

# Self-introduction

with only **3 grammars**

**Simple & Easy Japanese**

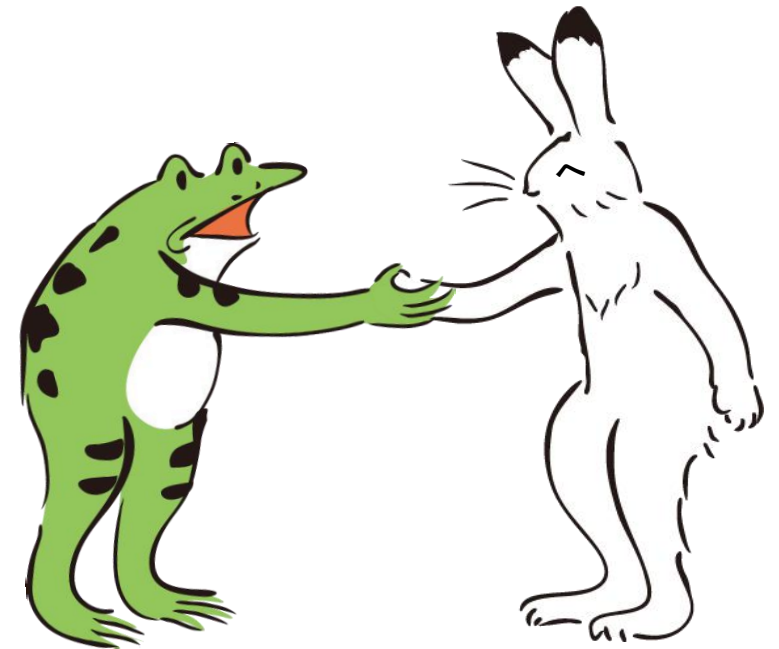

# Simple & Easy Japanese

For “Talking” and “Spoken language”

# Self-introduction With Just 3 grammars

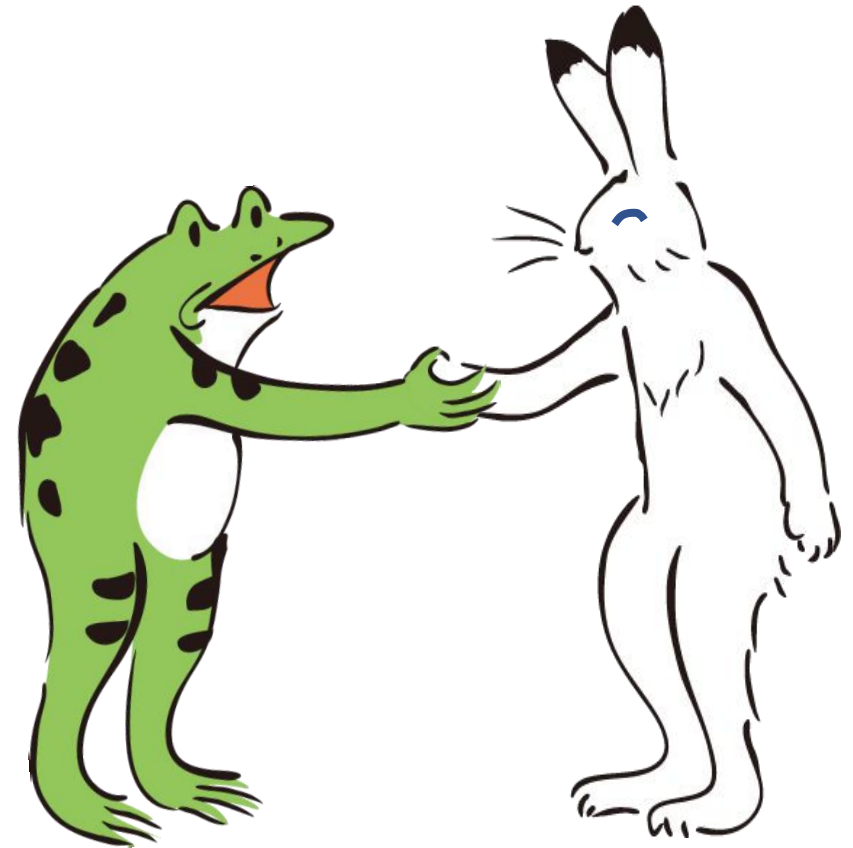

1.

○○

de su  
です。

2.

○○

wa  
は？

3.

no  
の

ha ji me ma shi te

はじめまして

Nice to meet you.  
(At first time)

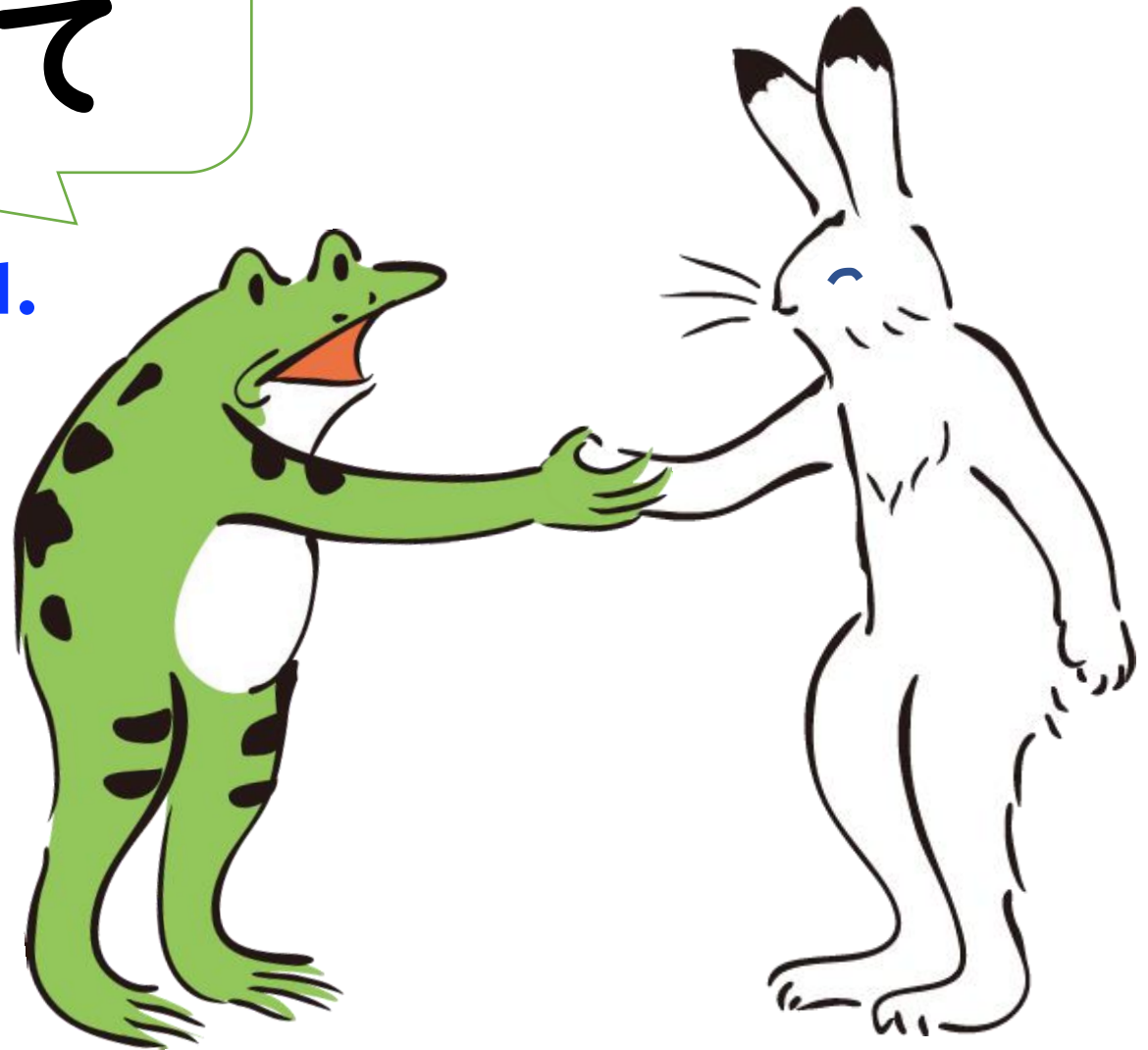

1. ○○ de su  
です。

watashi wa Gugu desu  
わたし は 『ググ』 です。

I'm Gugu.

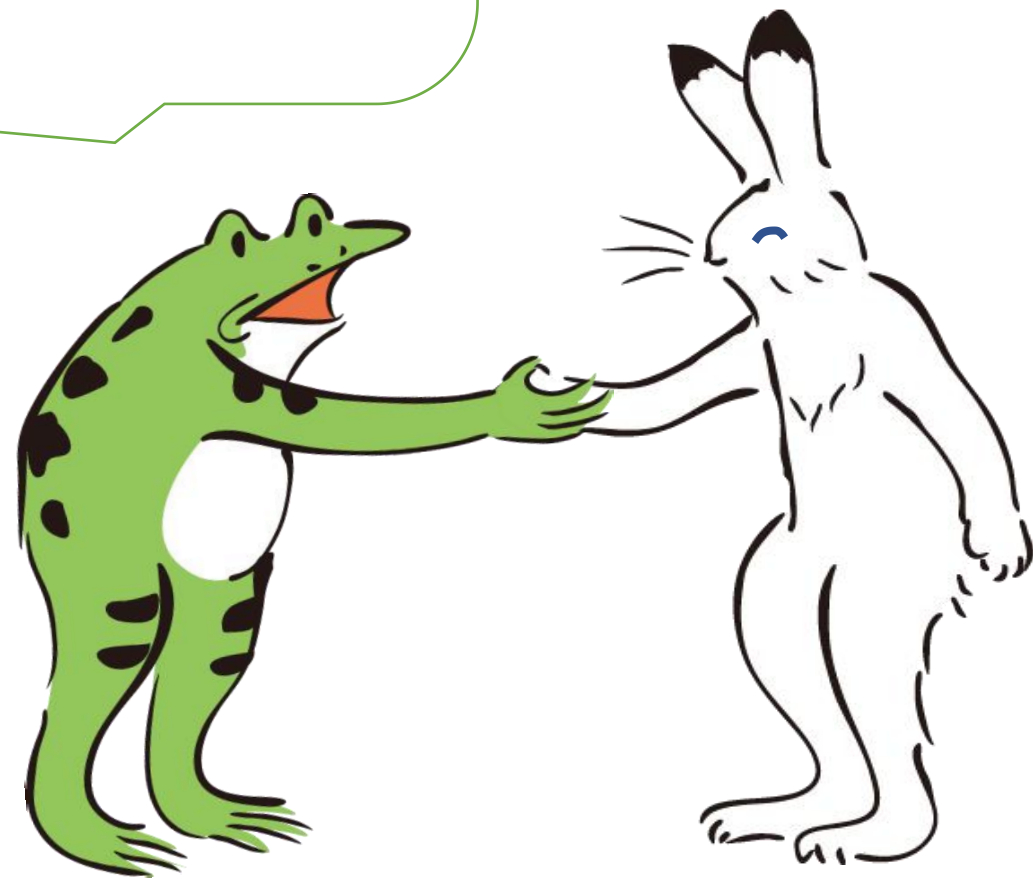

watashi wa Gugu desu  
わたし は 『ググ』 です。

Particle(Topic)

Polite

I'm Gugu.

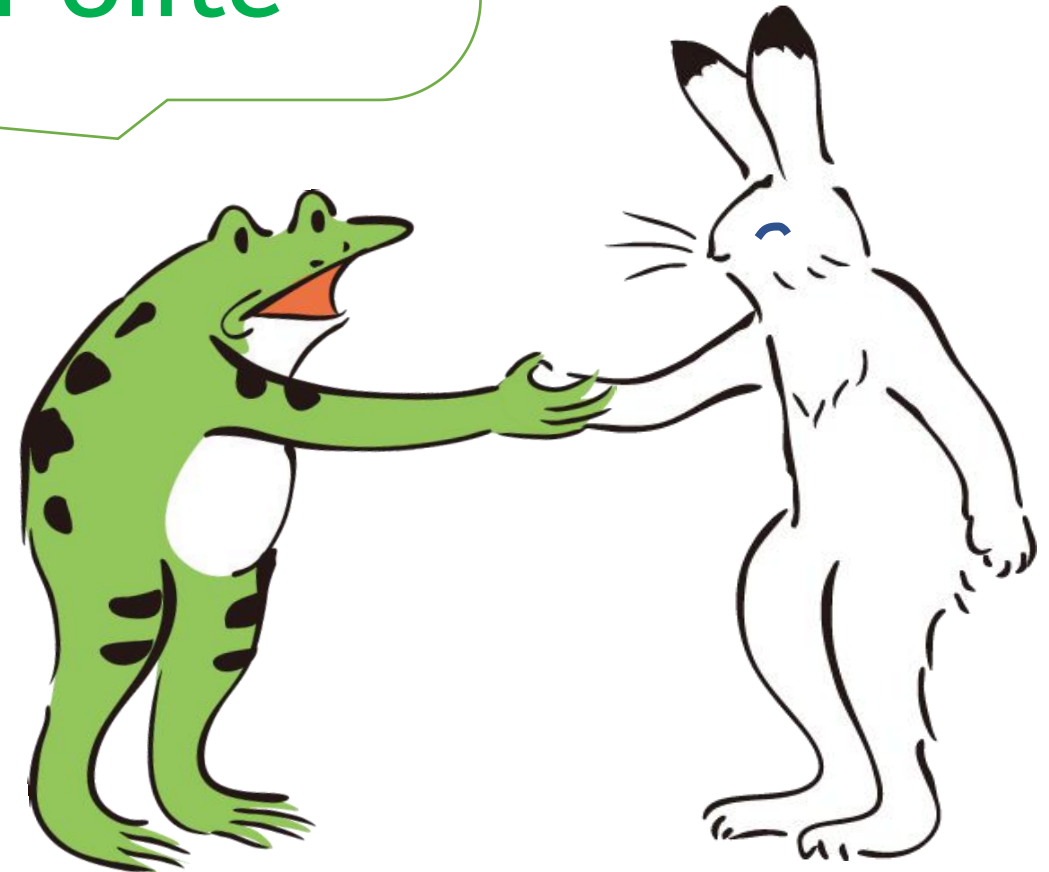



watashi wa

Gugu

desu

~~わたし~~ は

『ググ』

です。

Polite

I'm Gugu.

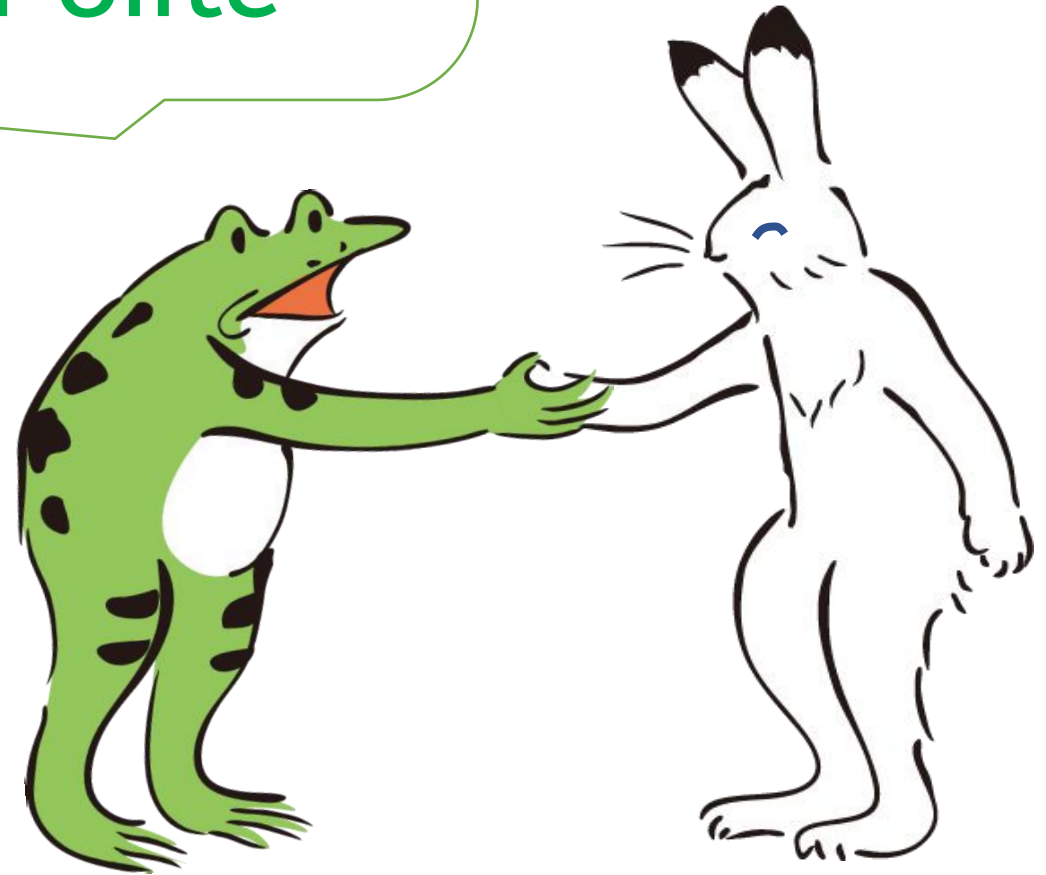

Gugu desu  
『ググ』です。

I'm Gugu.

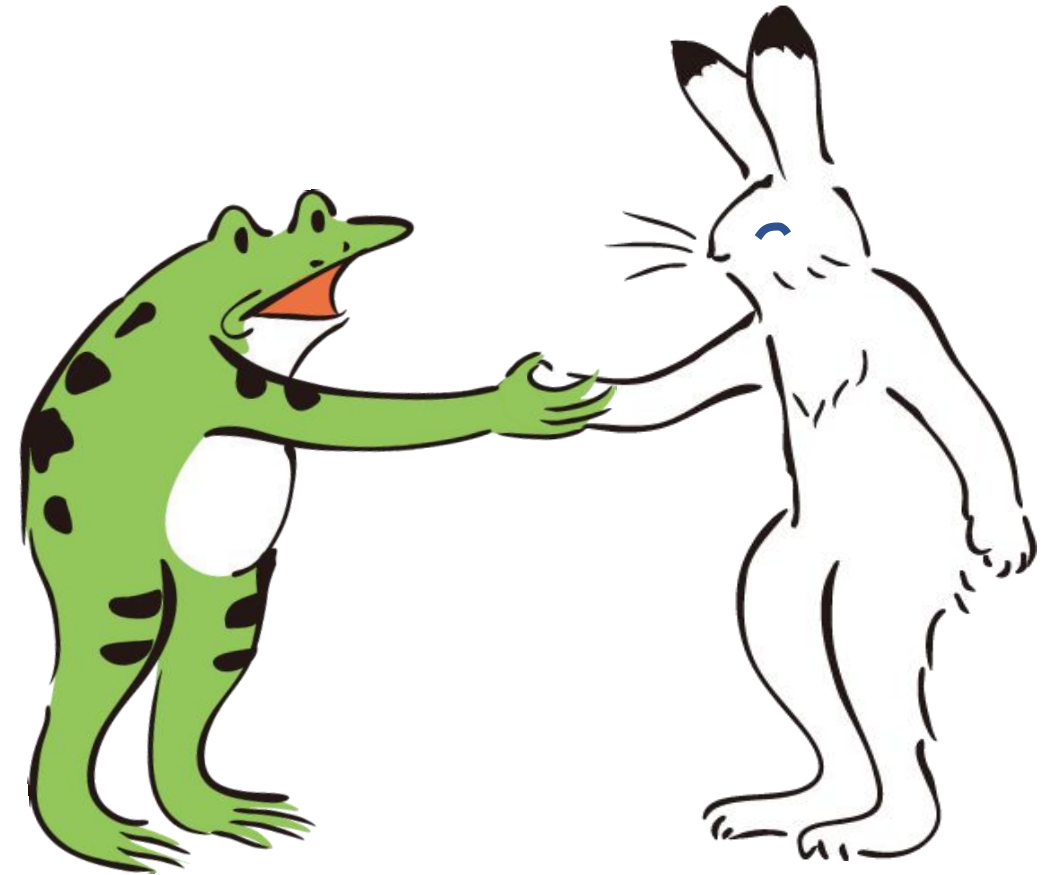

ni ho n ji n de su

にほんじん ですよ。

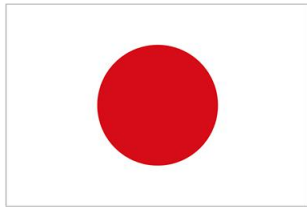

I'm Japanese.

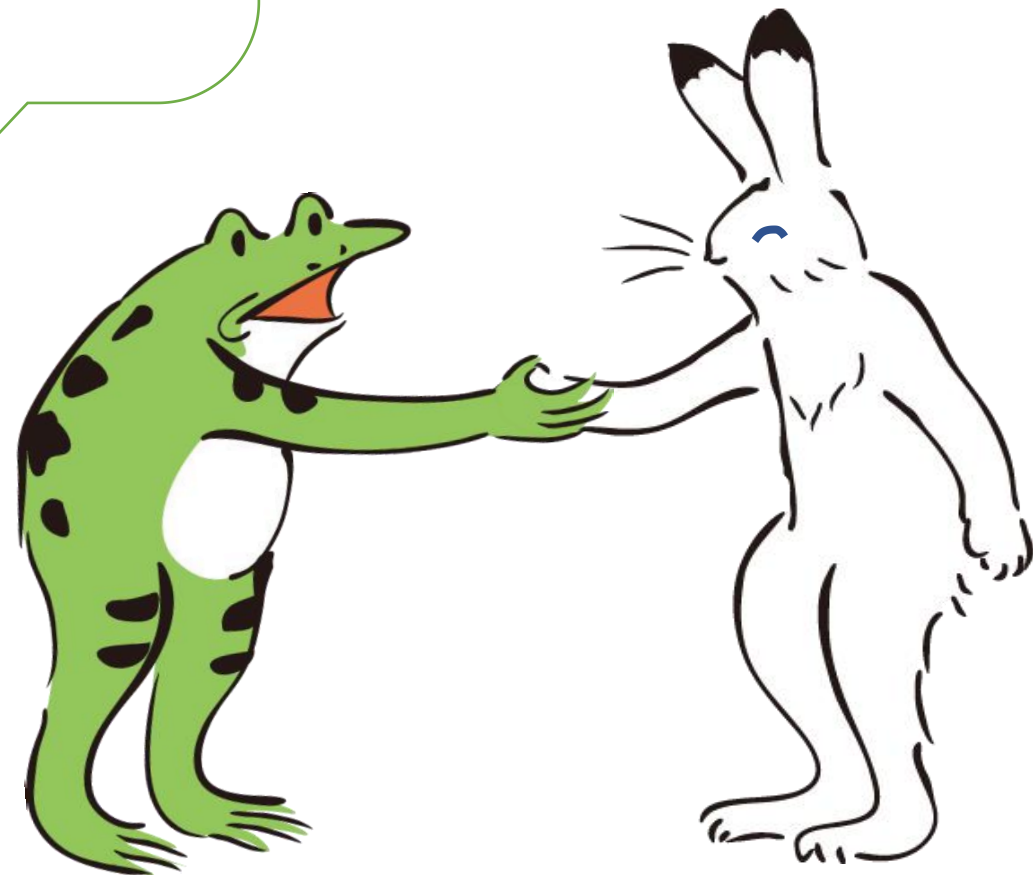

ga ku se i de su

がくせい です。

ZZZ

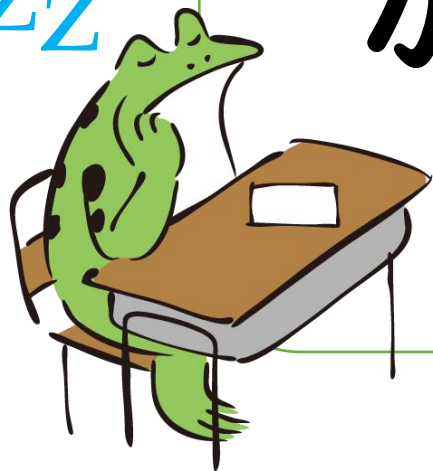

I'm student.

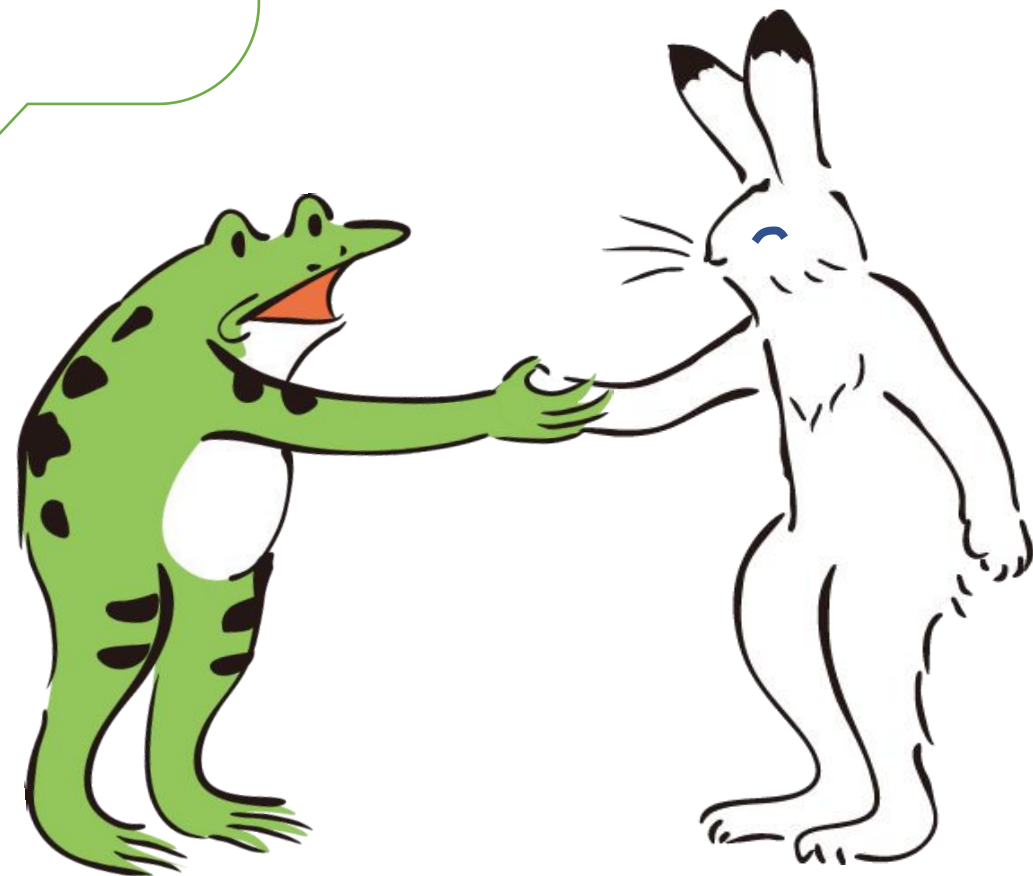

yo ro shi ku o ne ga i shi ma su

よろしくおねがいします。

Nice to meet you.  
(Please be nice to me!)

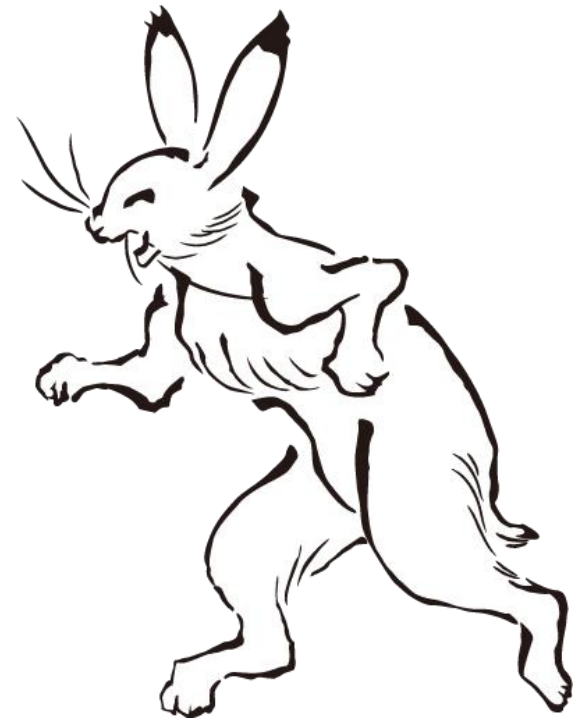
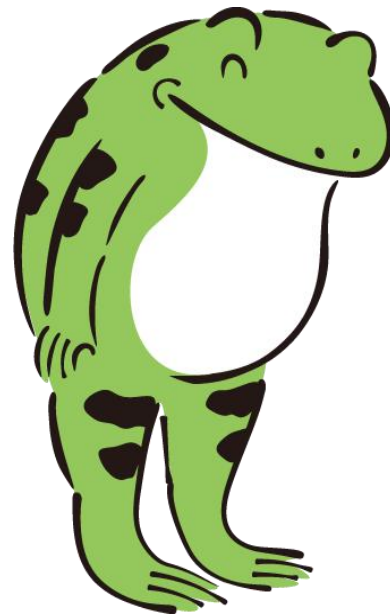

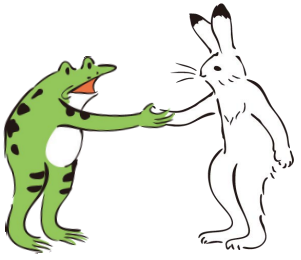

Empty speech bubble for the first illustration.

Nice to meet you.  
(At first time)



Empty speech bubble for the second illustration.

I'm Gugu.

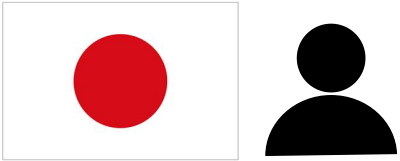

Empty speech bubble for the third illustration.

I'm Japanese.

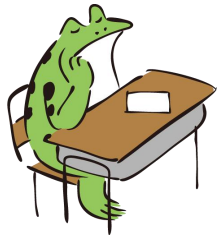

Empty speech bubble for the fourth illustration.

I'm student.

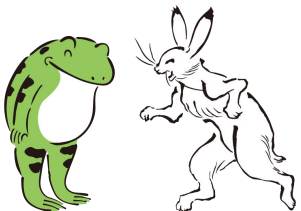

Empty speech bubble for the fifth illustration.

Nice to meet you.  
(Please be nice to me!)

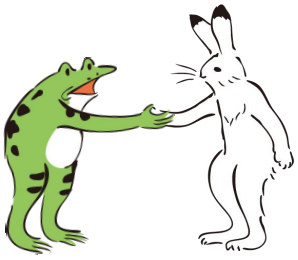

ha ji me ma shi te

はじめまして

Nice to meet you.  
(At first time)

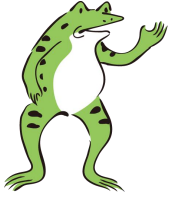

I'm Gugu.

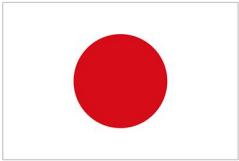

I'm Japanese.

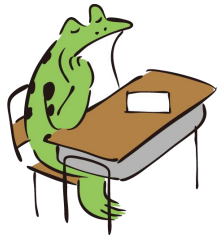

I'm student.



Nice to meet you.  
(Please be nice to me!)

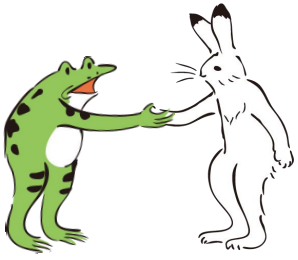

ha ji me ma shi te

はじめまして

Nice to meet you.  
(At first time)



Gugu desu

『ググ』です。

I'm Gugu.

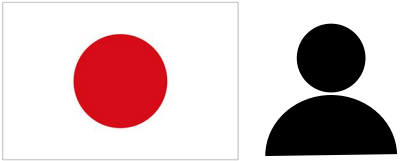

I'm Japanese.

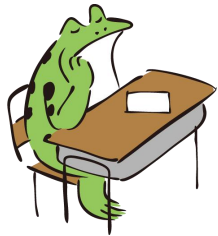

I'm student.

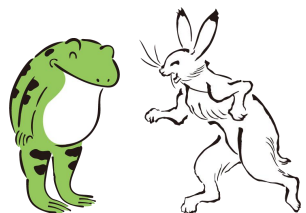

Nice to meet you.  
(Please be nice to me!)



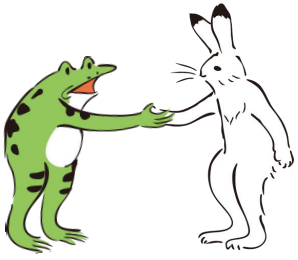

ha ji me ma shi te

はじめまして

Nice to meet you.  
(At first time)



Gugu desu

『ググ』です。

I'm Gugu.

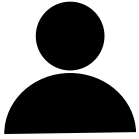
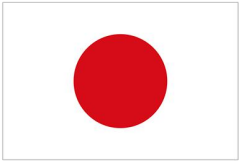

ni ho n ji n de su

にほんじんです。

I'm Japanese.

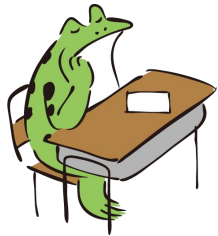

I'm student.

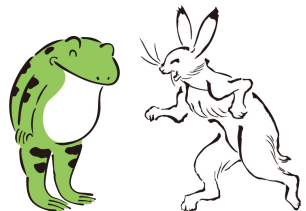

Nice to meet you.  
(Please be nice to me!)

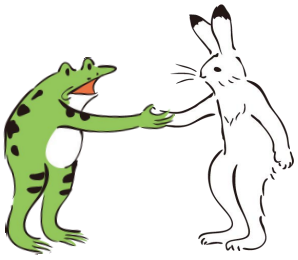

ha ji me ma shi te

はじめまして

Nice to meet you.  
(At first time)

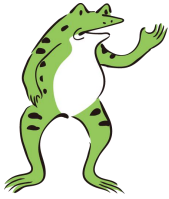

Gugu desu

『ググ』です。

I'm Gugu.

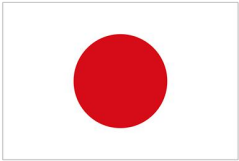

ni ho n ji n de su

にほんじんです。

I'm Japanese.

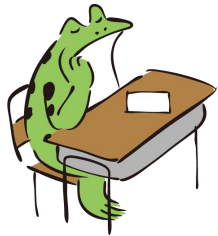

ga ku se i de su

がくせい です。

I'm student.



Nice to meet you.  
(Please be nice to me!)

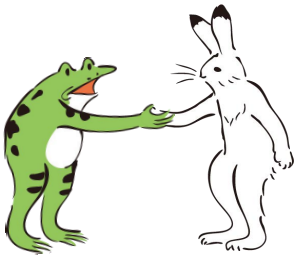

ha ji me ma shi te  
**はじめまして**

Nice to meet you.  
(At first time)



Gugu desu  
**『ググ』です。**

I'm Gugu.

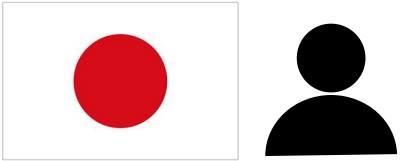

ni ho n ji n de su  
**にほんじんです。**

I'm Japanese.

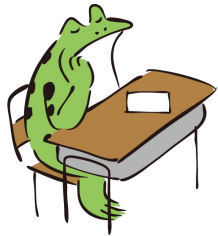

ga ku se i de su  
**がくせい**です。

I'm student.



yo ro shi ku o ne ga i shi ma su  
**よろしくおねがいします。**

Nice to meet you.  
(Please be nice to me!)

2. ○○ wa  
は ?

na ma e wa na n de su ka  
なまえ は なん で す か。

What is your name?

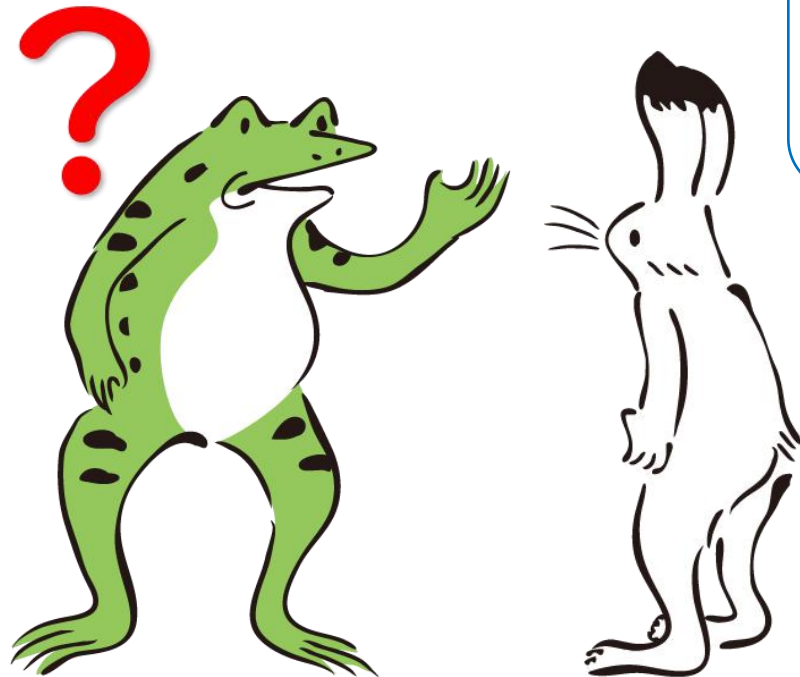

u sa de su  
『ウサ』 です。

I'm Usa.

na ma e wa na n de su ka

なまえ **は** なん で すか。

what

?

What is your name?

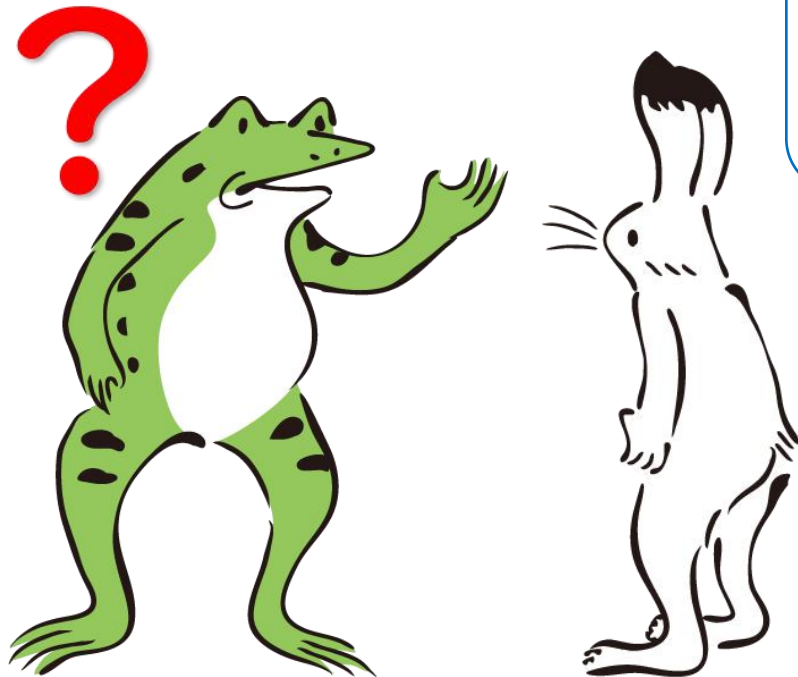

u sa de su  
『ウサ』 です。

I'm Usa.

na ma e wa na n de su ka

なまえ は なんですか。

Particle(Topic)

What is your name?

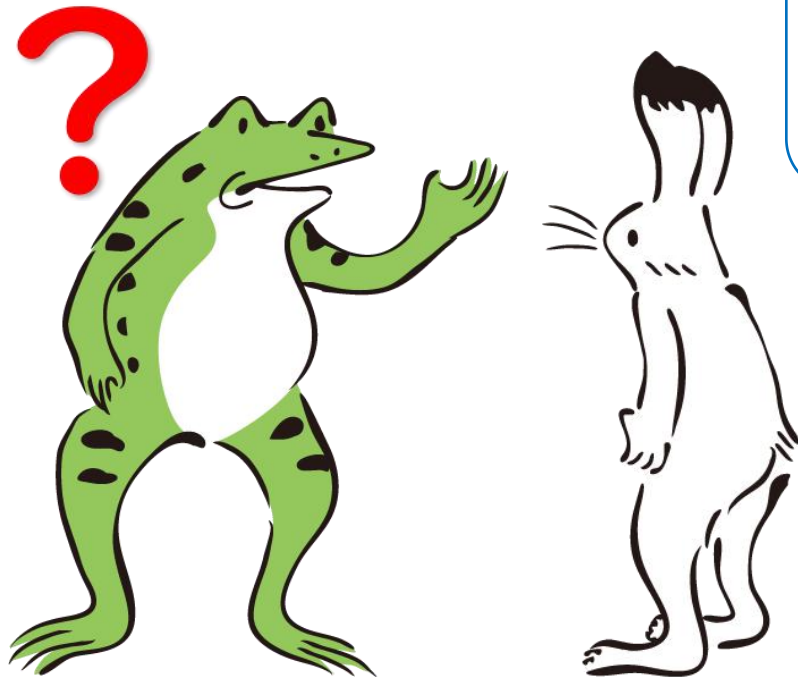

u sa de su  
『ウサ』 です。

I'm Usa.

na ma e wa na n de su ka  
なまえ は なんですか。

Particle(Topic)

わ ×  
は ○

What is your name?

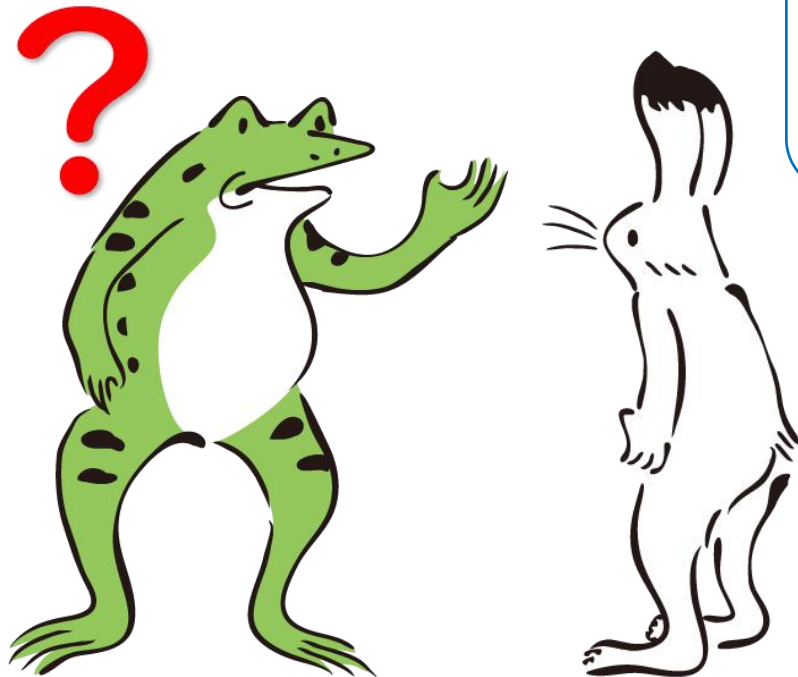

u sa de su  
『ウサ』 です。

I'm Usa.



na ma e wa na n de su ka  
なまえ は なん です か。  
name particle what polite ?

What is your name?

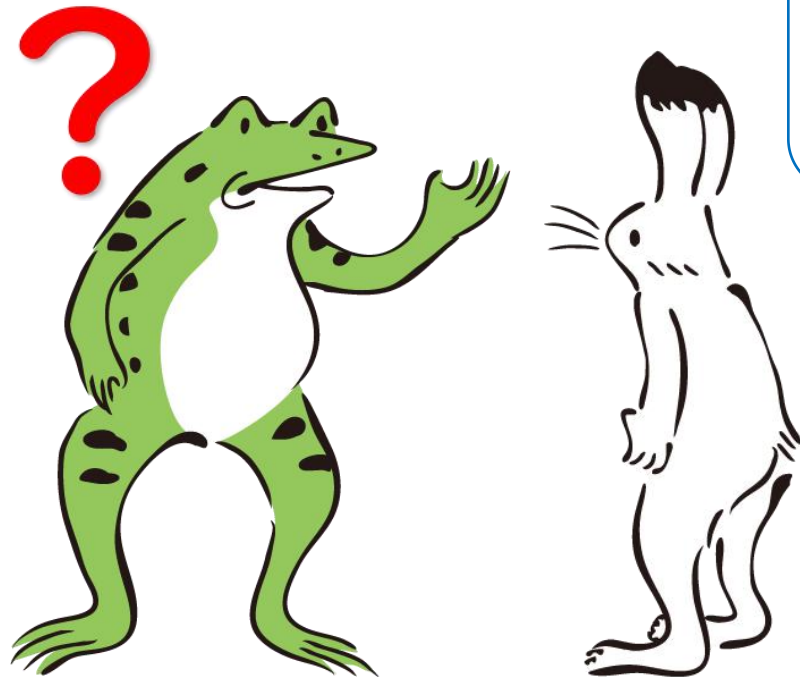

u sa de su  
『ウサ』 です。

I'm Usa.

na ma e wa na n de su ka  
なまえ は ~~なん~~ ~~です~~ か。  
name particle what polite ?

What is your name?

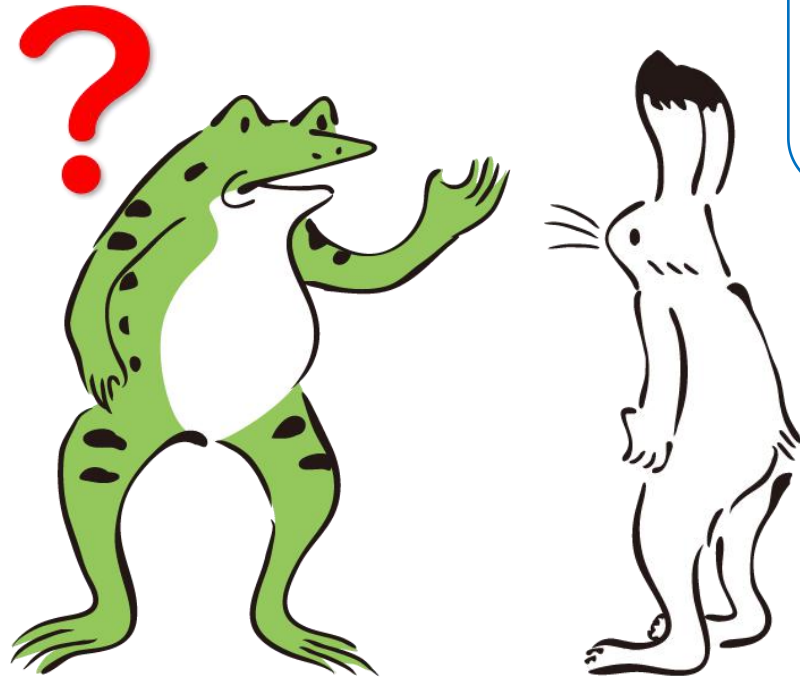

u sa de su  
『ウサ』 です。

I'm Usa.

na ma e wa

なまえは？

What is your name?

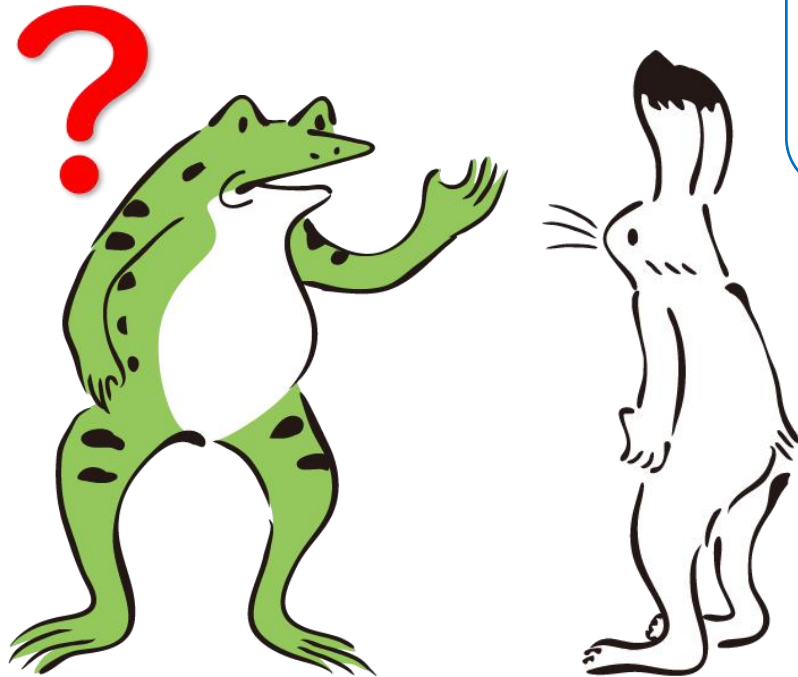

u sa de su  
『ウサ』 ですよ。

I'm Usa.

shi go to wa  
しごと は？

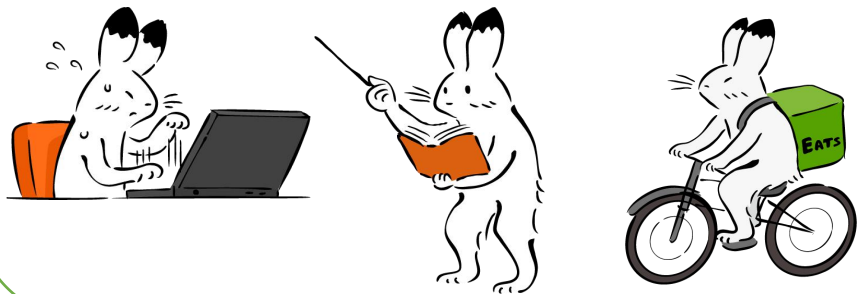

What is  
your job?



kyo u shi de su  
きょうし です。

I'm Teacher.

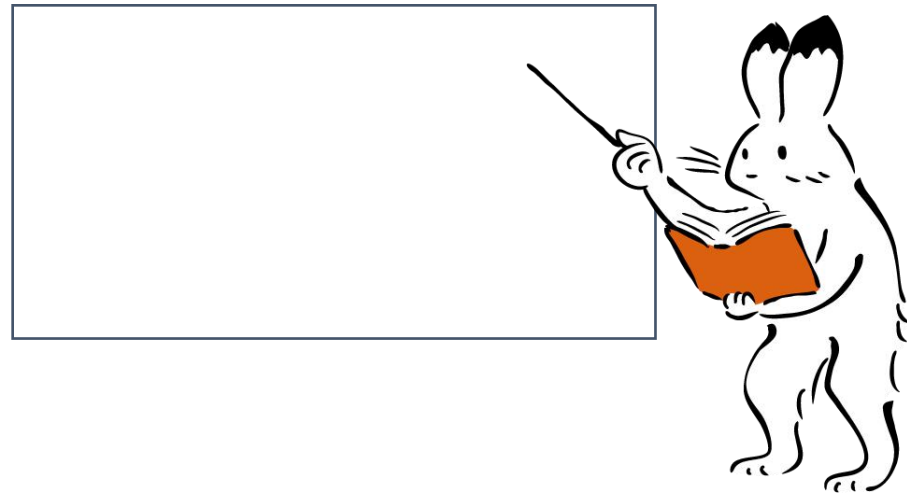

shu sshi n wa

しゅっしん は ?



Where are  
you from?

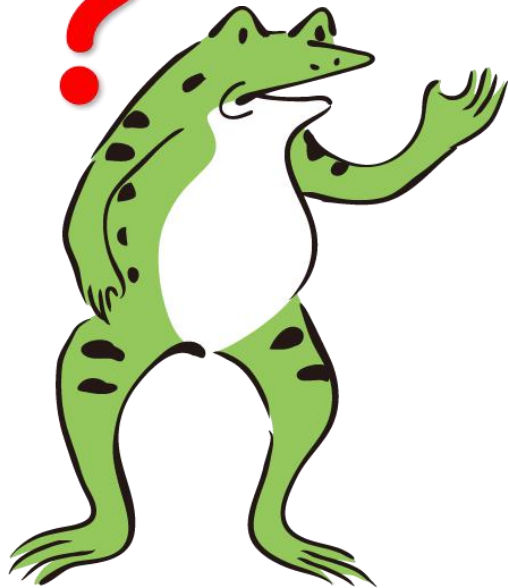

Ta i de su

タイ ですよ。

Thailand.

ko i bi to wa  
こいびと は？

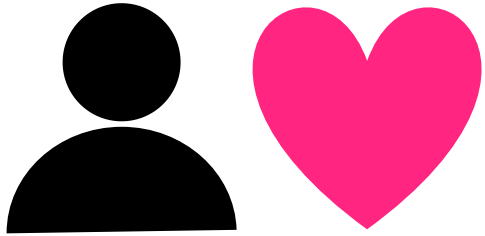

Do you  
have lover?



i ma su  
います。  
I have.

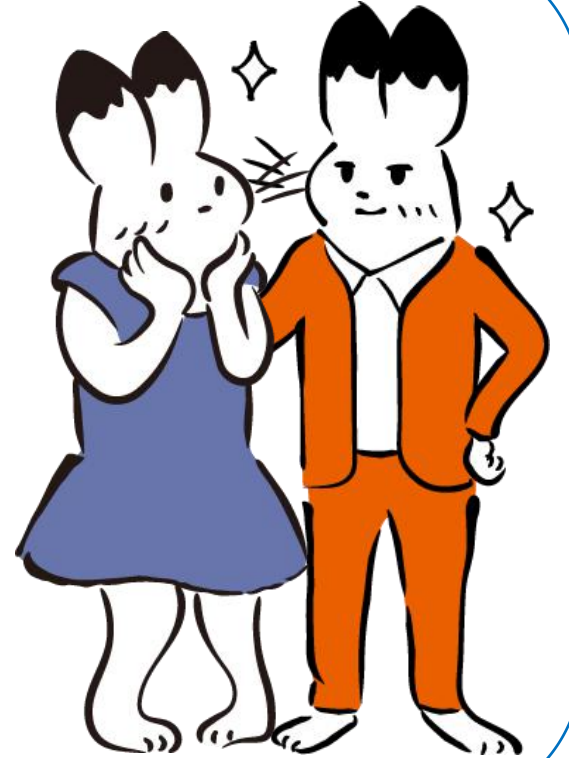

ko i bi to wa  
こいびと は？

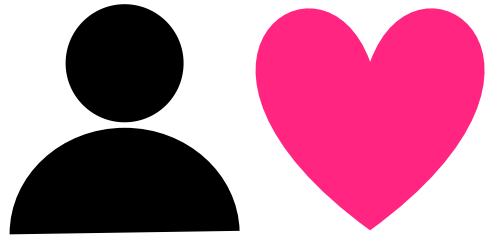

i ma su  
います。  
I have.



Do you  
have lover?



Gu gu sa n wa

ググさん は？

Name

And you?

i ma se n

いません。

I don't have.







What is your name?



What is your job?



Where are you from?



na ma e wa  
なまえは？

What is your name?



shi go to wa  
しごとは？

What is your job?

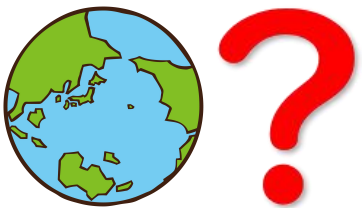

shu sshi n wa  
しゅっしんは？

Where are you from?

**3.**

no

の

shi go to wa  
しごと は？

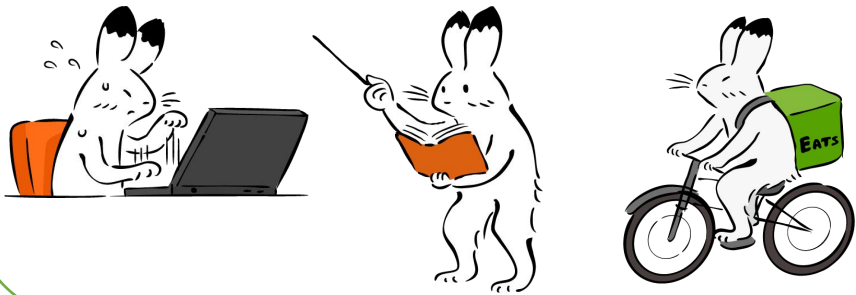

What is your job?

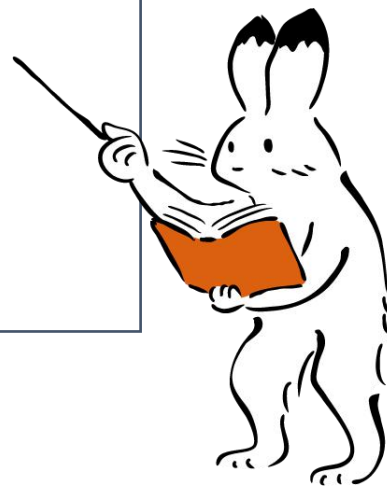
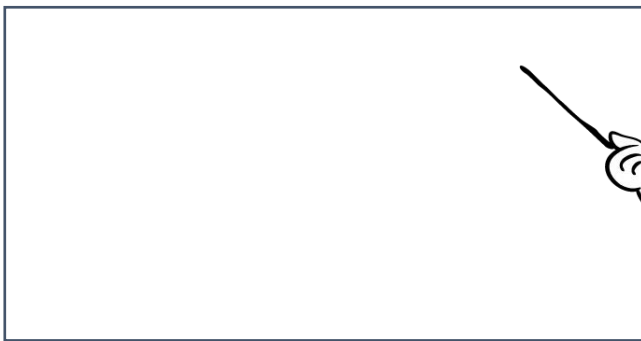

kyo u shi de su  
きょうし です。

Teacher.

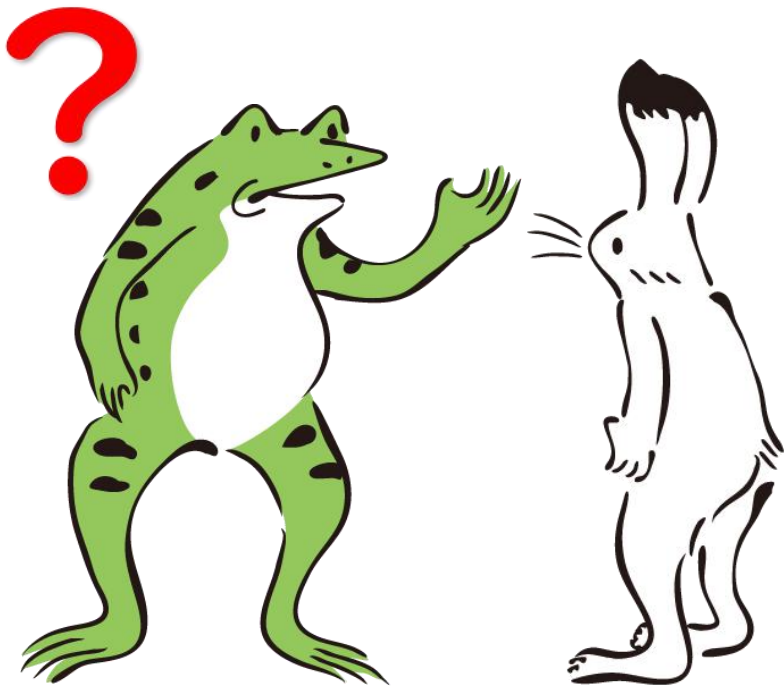

shi go to wa  
しごと は？

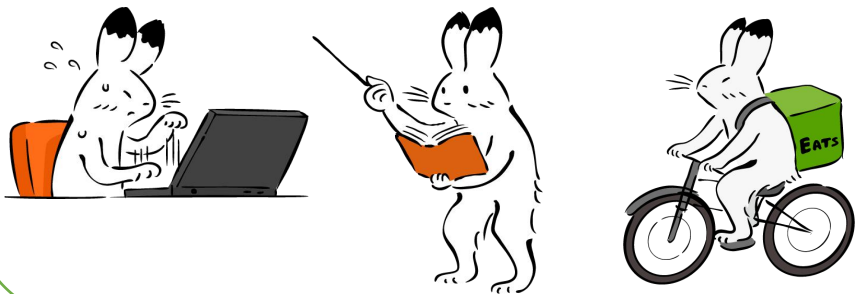

What is your job?

English



e i go no kyo u shi de su  
えいごのきょうしです。

English teacher.

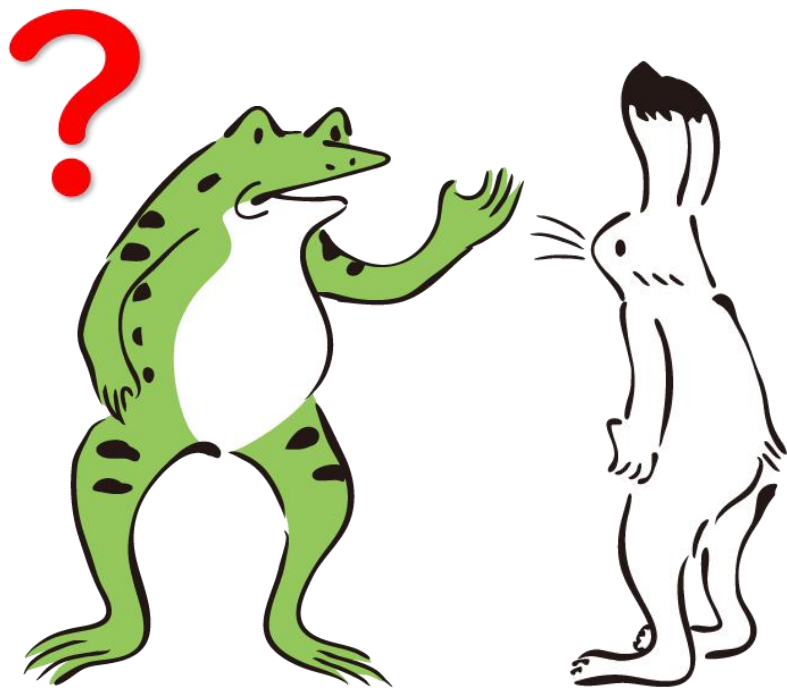

shu sshi n wa  
しゅっしん は ?

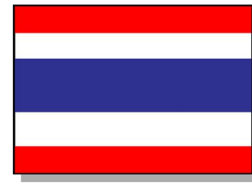

Where are  
you from?

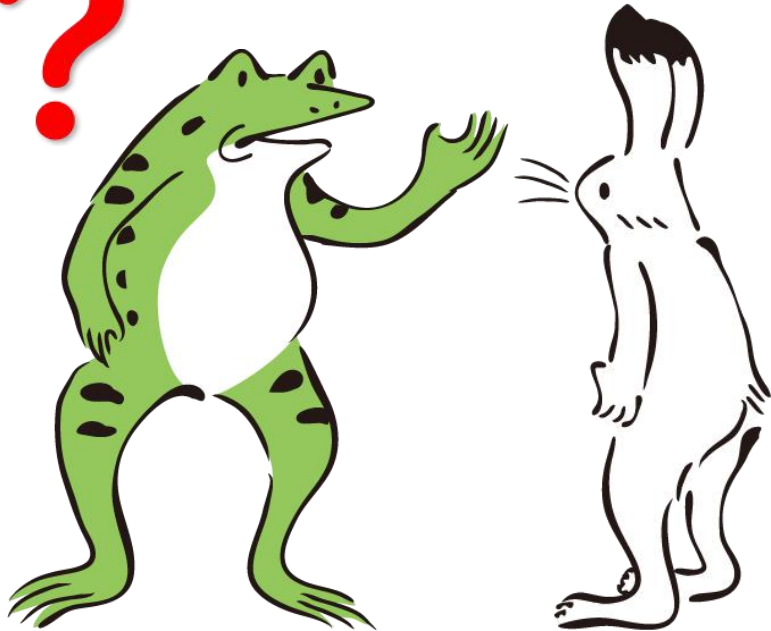

Ta i de su  
タイ ですよ。

Thailand.

shu sshi n wa  
しゅっしん は ?



Where are  
you from?

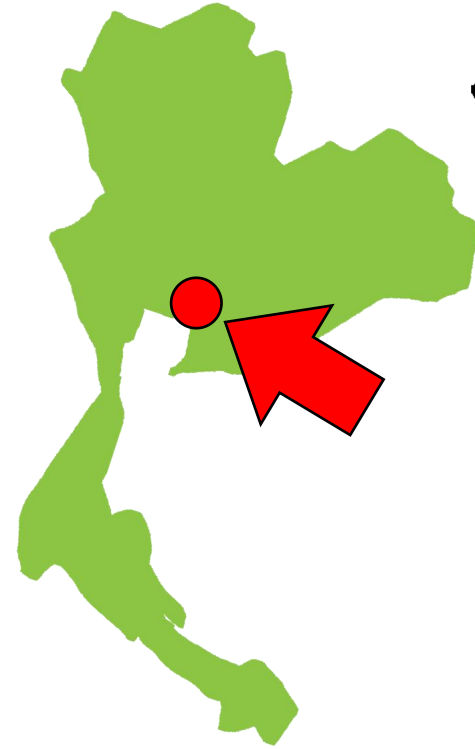
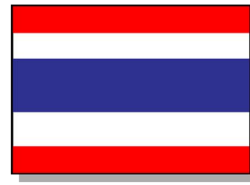

タイ

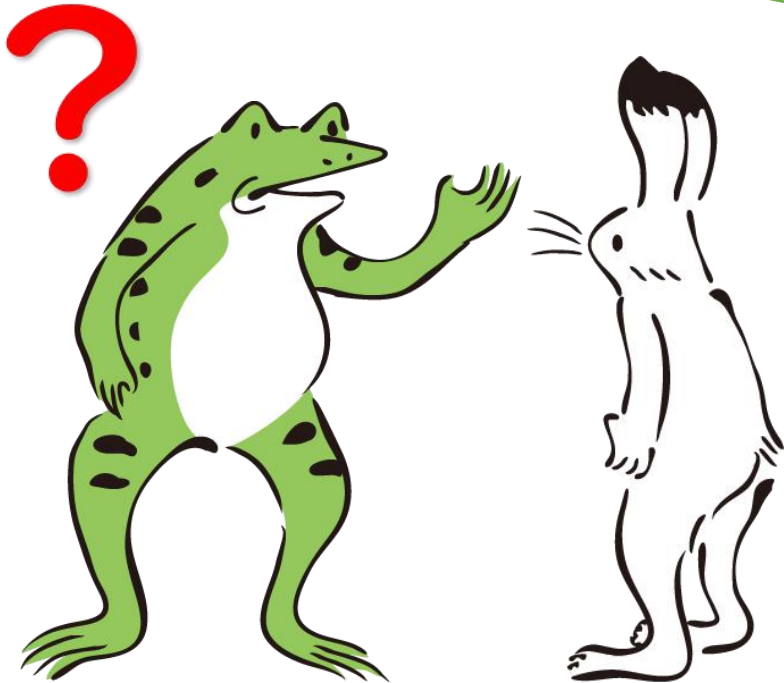

Ta i no Bangkok de su  
タイ の バンコク です。

Bangkok Thailand.

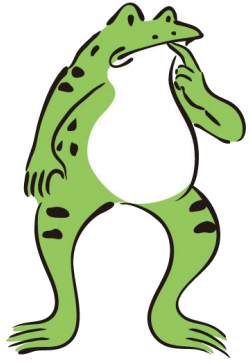

の

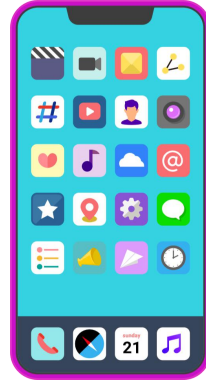

wa ta shi no su ma ho  
わたし の スマホ

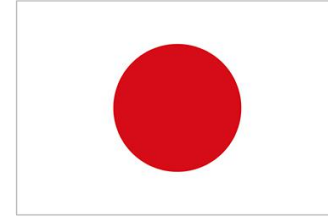

の

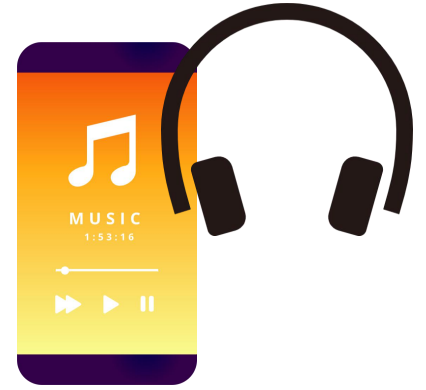

ni ho n no o n ga ku  
にほん の おんがく

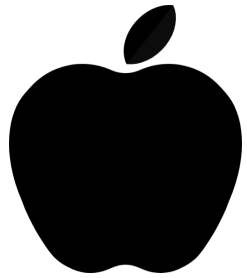

の

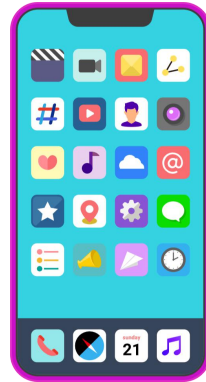

no su ma ho  
Apple の スマホ



の



の

first

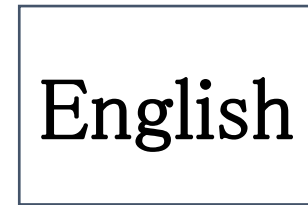

の



watashi no hatsukoi no eigo no sensei  
わたしの はつこいの えいごの せんせい





の



ni ho n no to u kyo u no a ki ba

にほんのとうきょうのあきば



shi go to wa  
しごとは？  
What is your job?

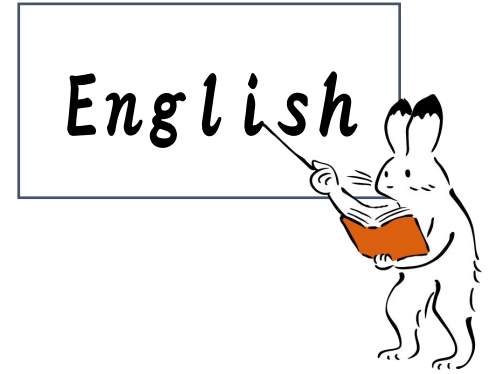

English teacher.



shu sshi n wa  
しゅっしんは？  
Where are you from?



Bangkok Thailand.



shi go to wa  
しごとは？  
What is your job?

e i go no kyo u shi de su  
えいごのきょうしです。

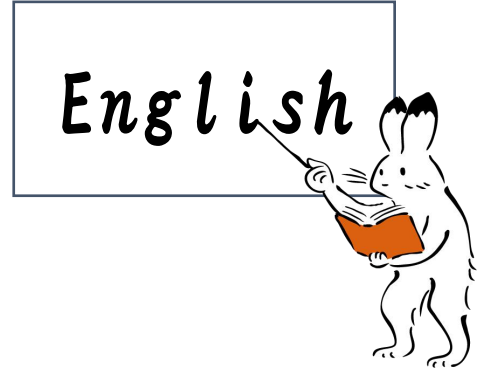

English teacher.



shu sshi n wa  
しゅっしんは？  
Where are you from?

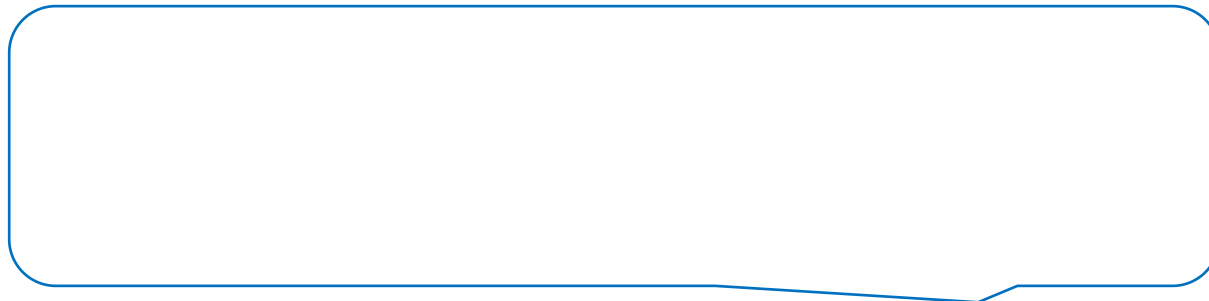

Bangkok Thailand.



shi go to wa  
しごとは？  
What is your job?

e i go no kyo u shi de su  
えいごのきょうしです。

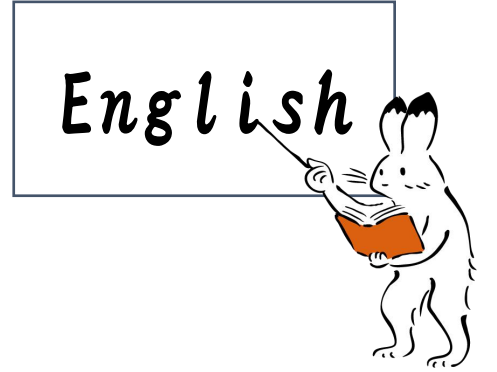

English teacher.



shu sshi n wa  
しゅっしんは？  
Where are you from?

Ta i no Bangkok de su  
タイのバンコクです。



Bangkok Thailand.

# Practice

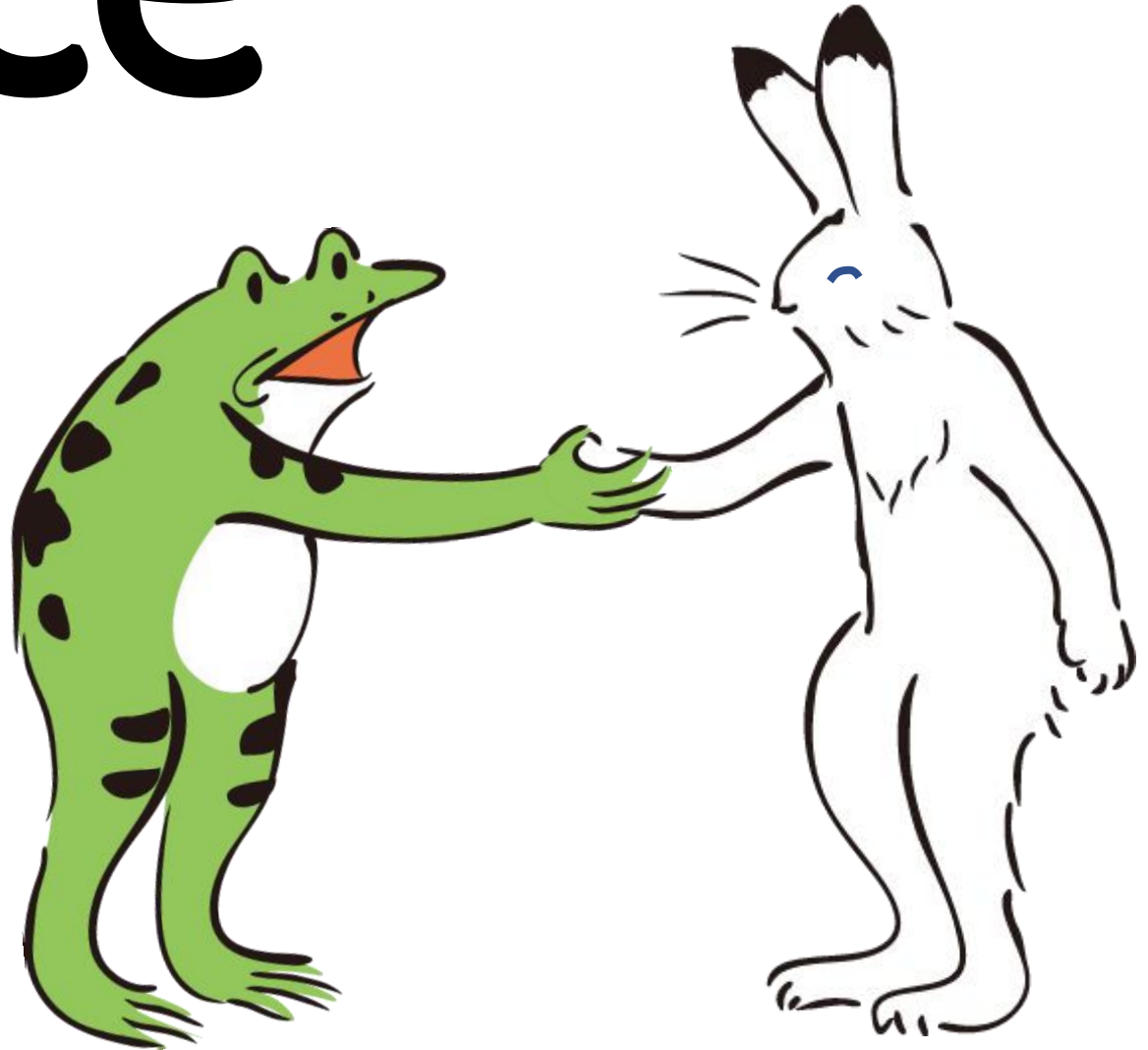

Nice to meet you.  
(At first time)

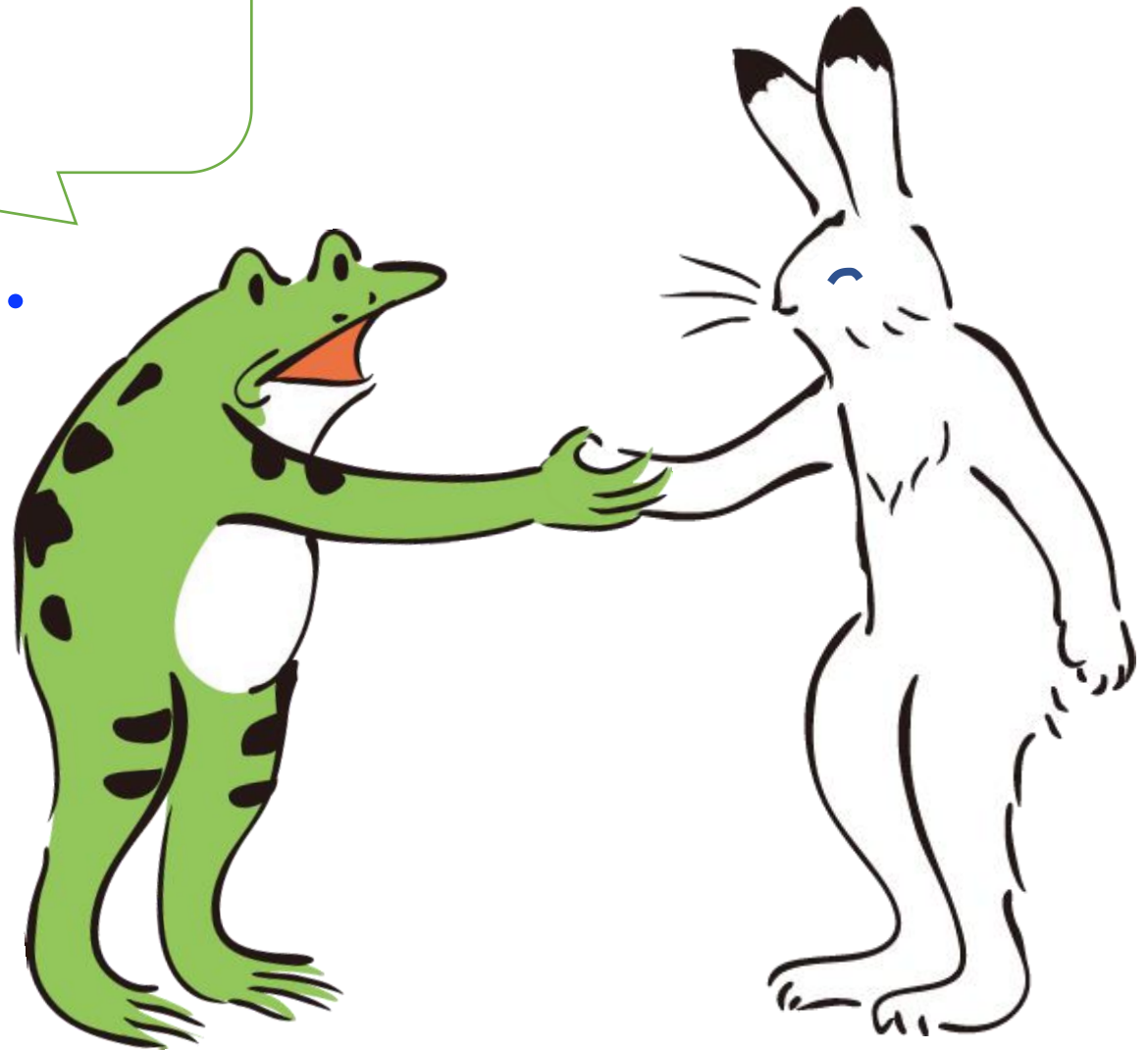

ha ji me ma shi te

はじめまして

Nice to meet you.  
(At first time)

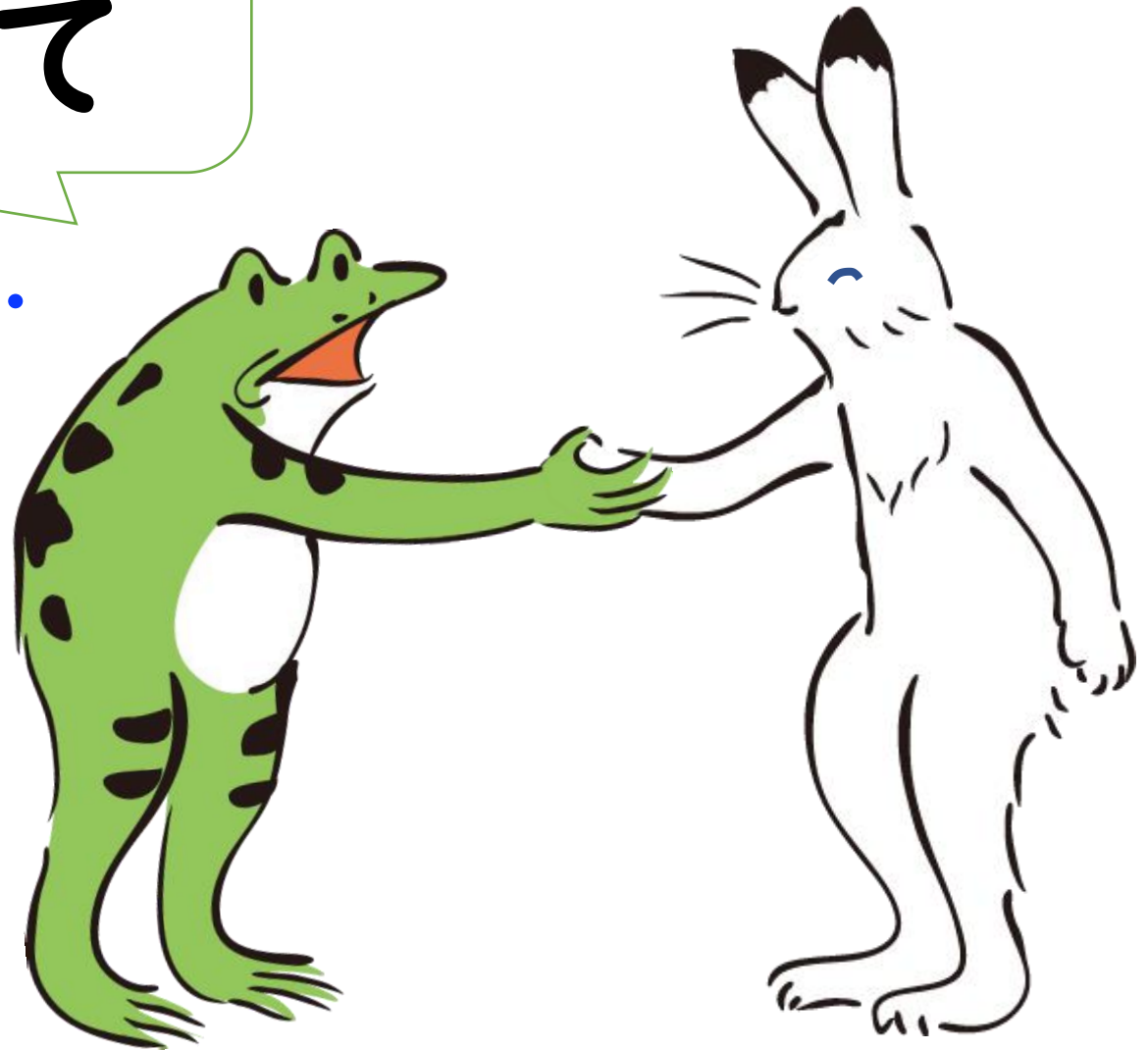



I'm Gugu.

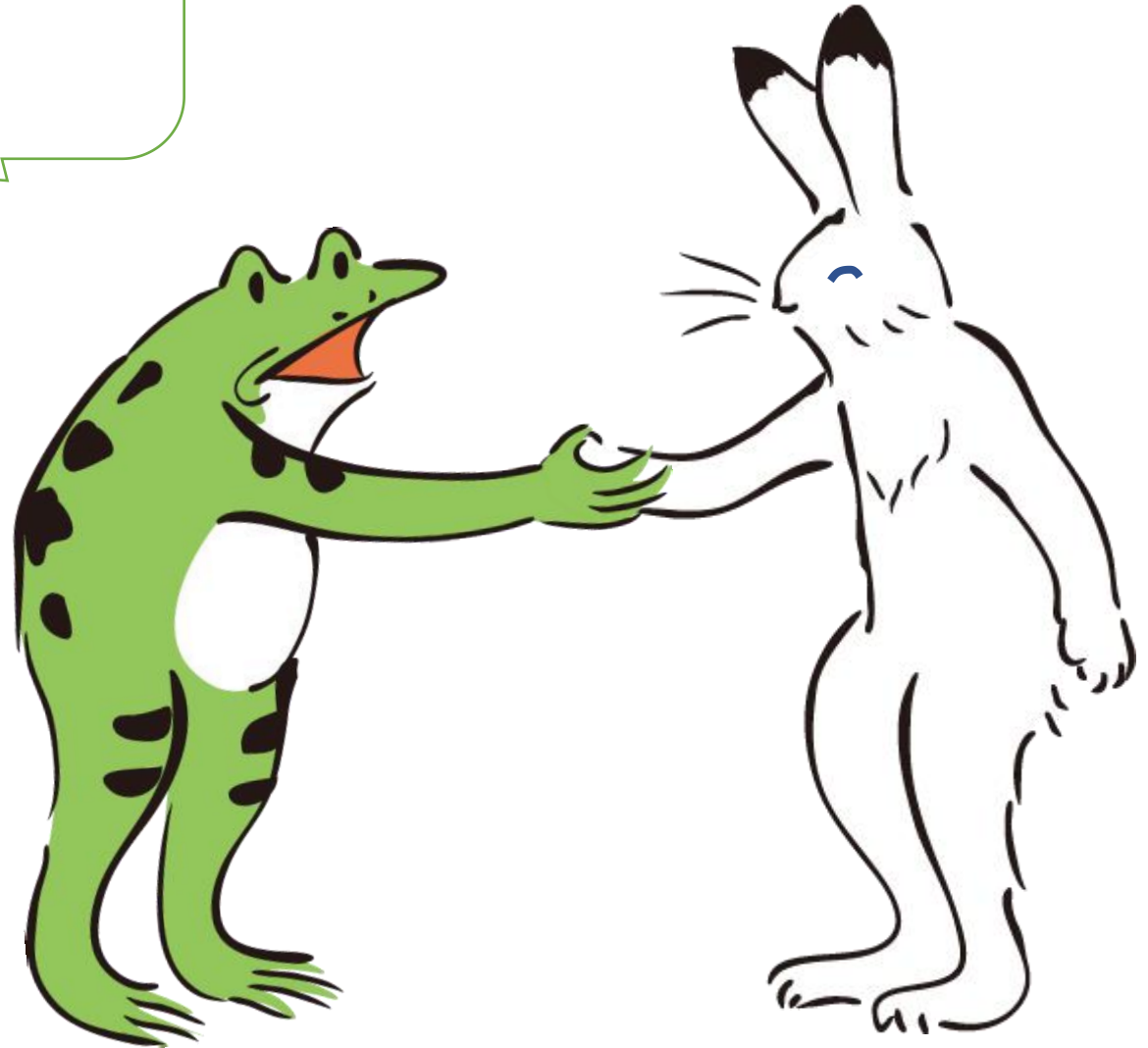



Gugu desu  
『ググ』です。

I'm Gugu.

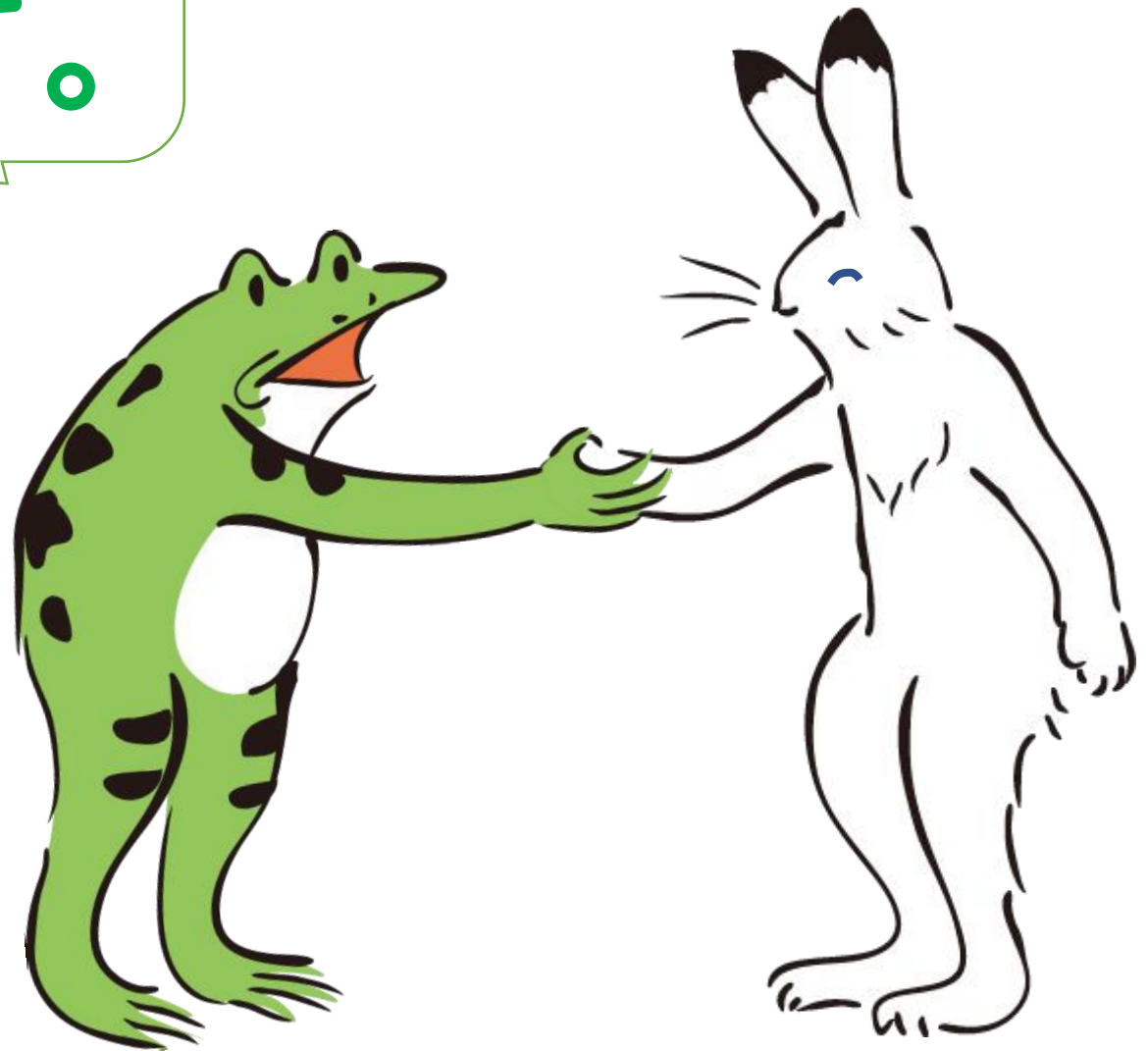

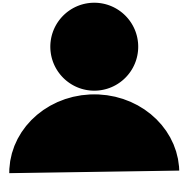
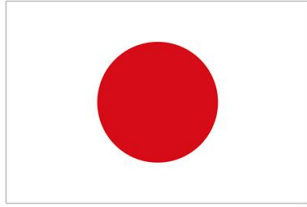

I'm Japanese.

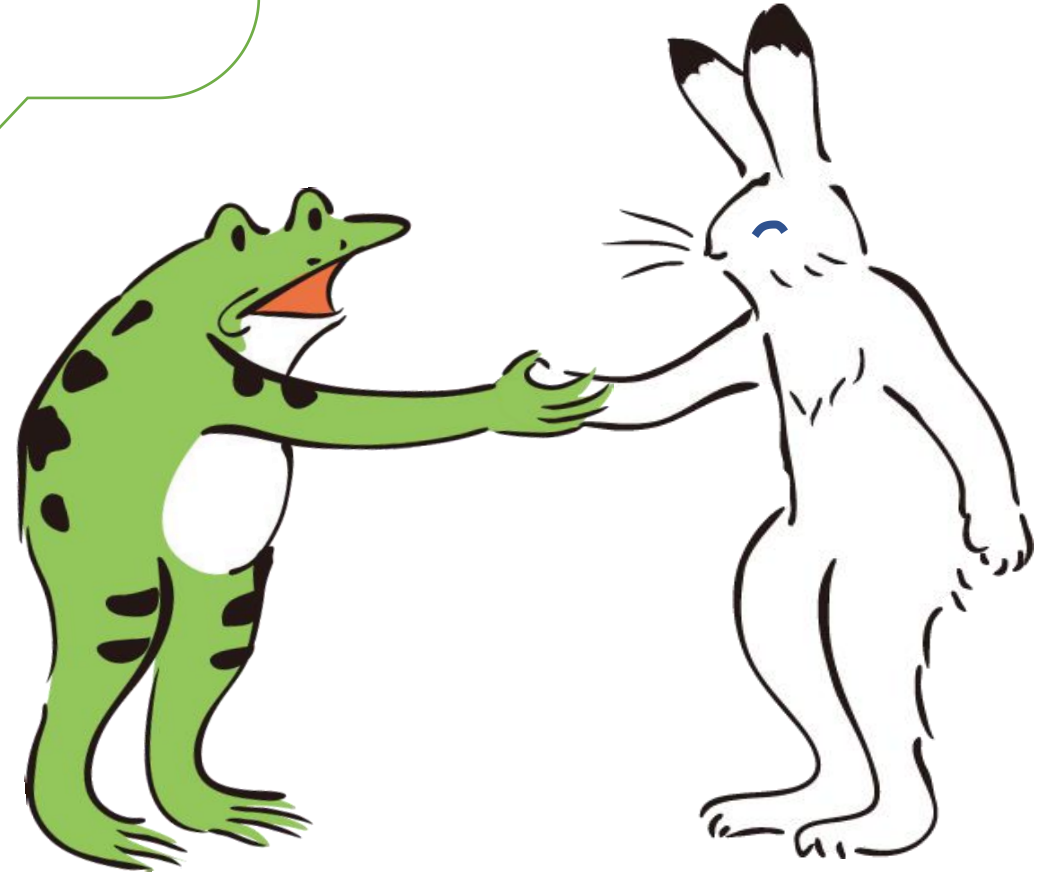

ni ho n ji n de su

にほんじん ですよ。

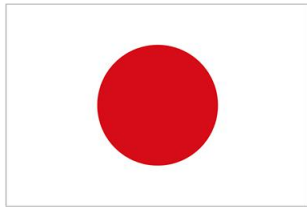

I'm Japanese.

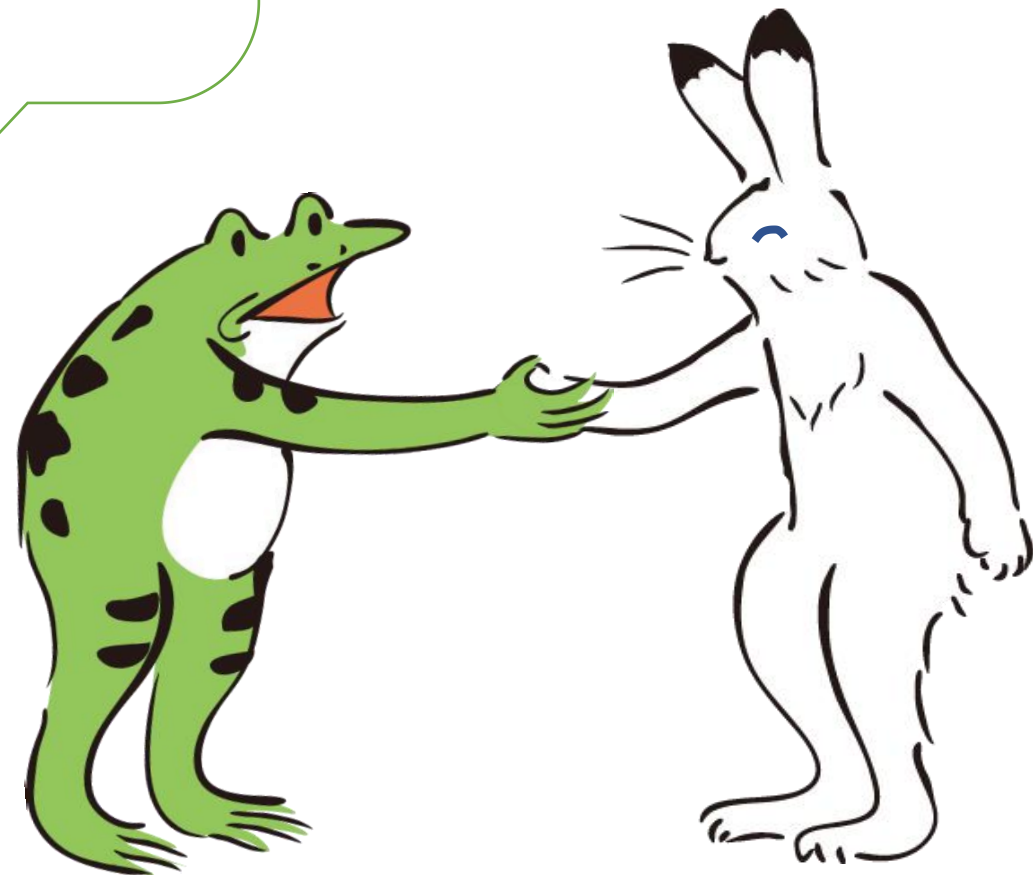

Zzz

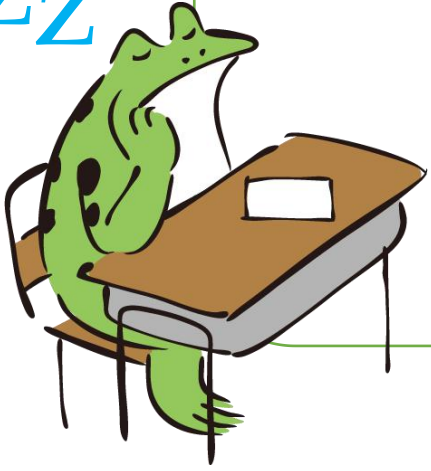

I'm student.

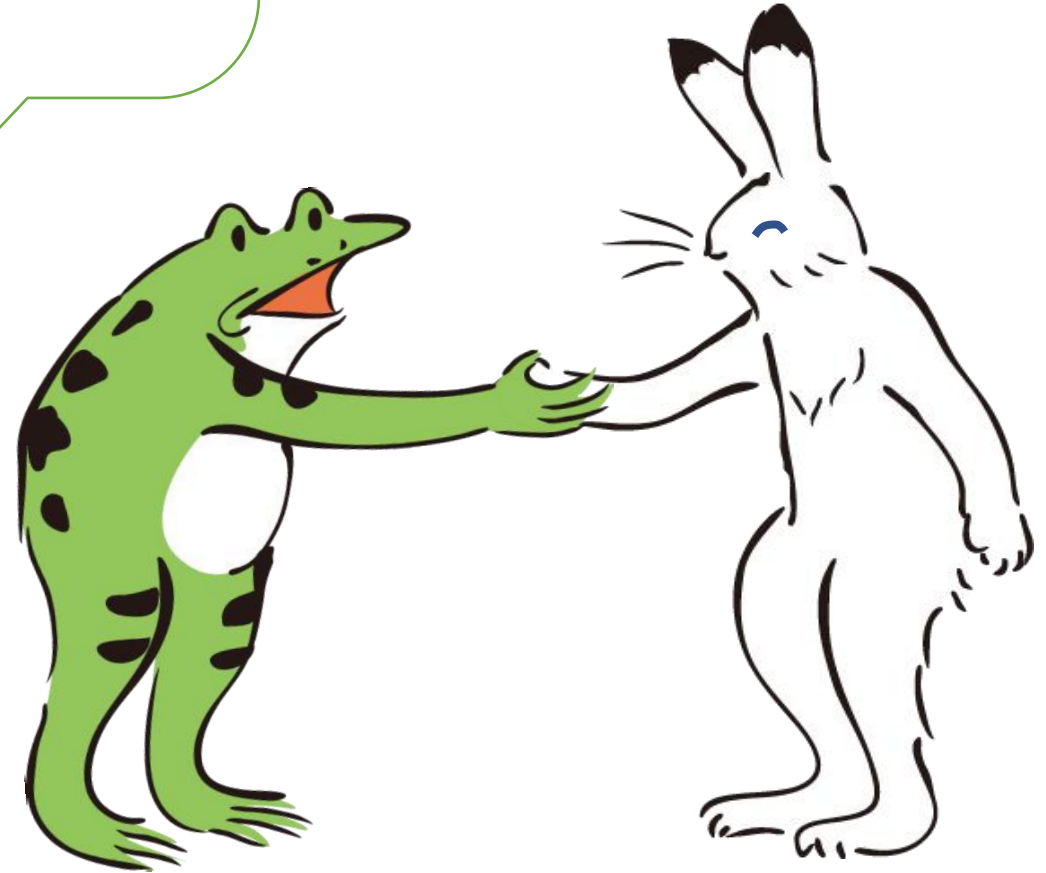

ga ku se i de su

がくせい です。

ZZZ

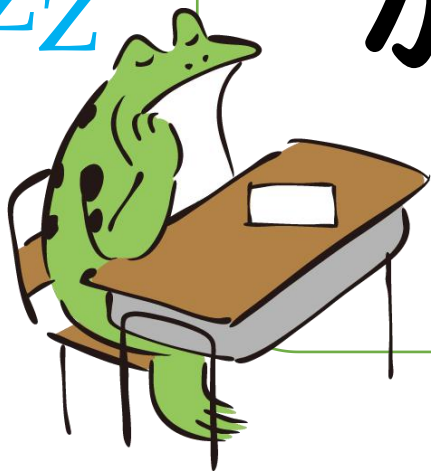

I'm student.

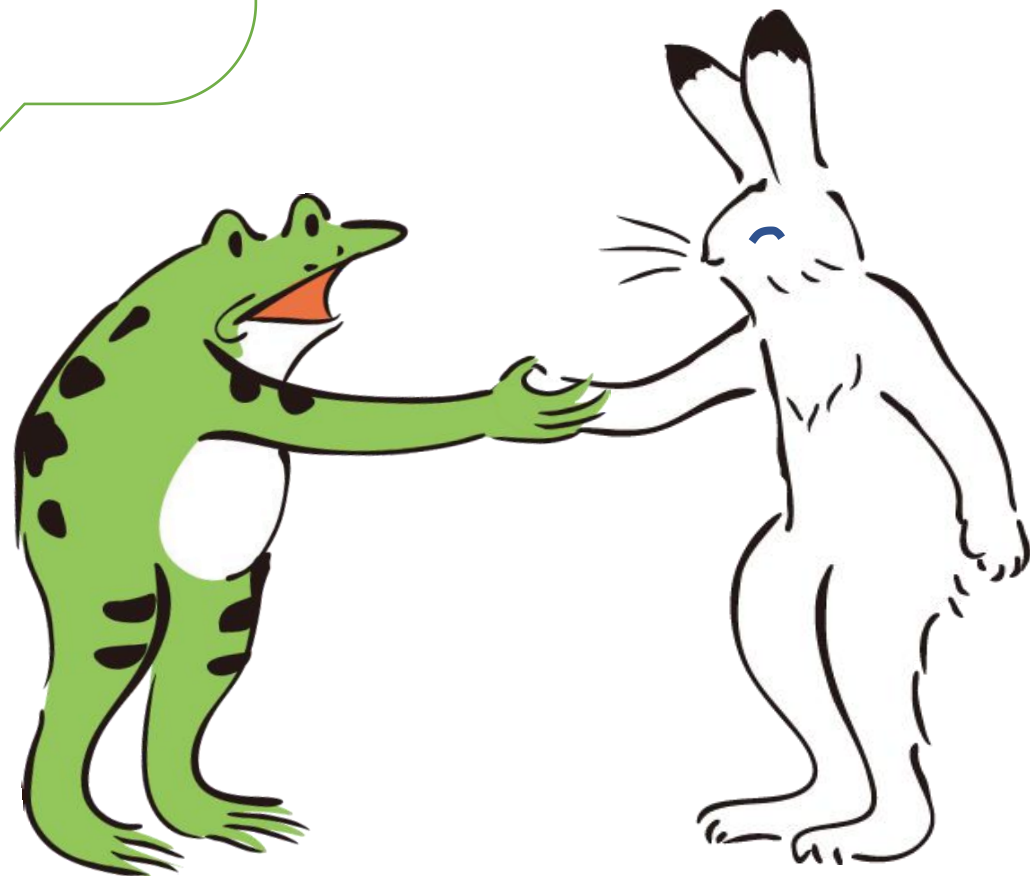



What is your name?

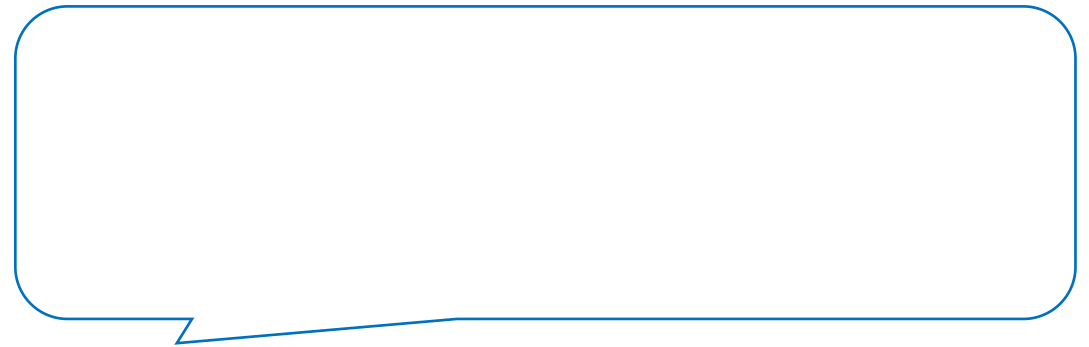
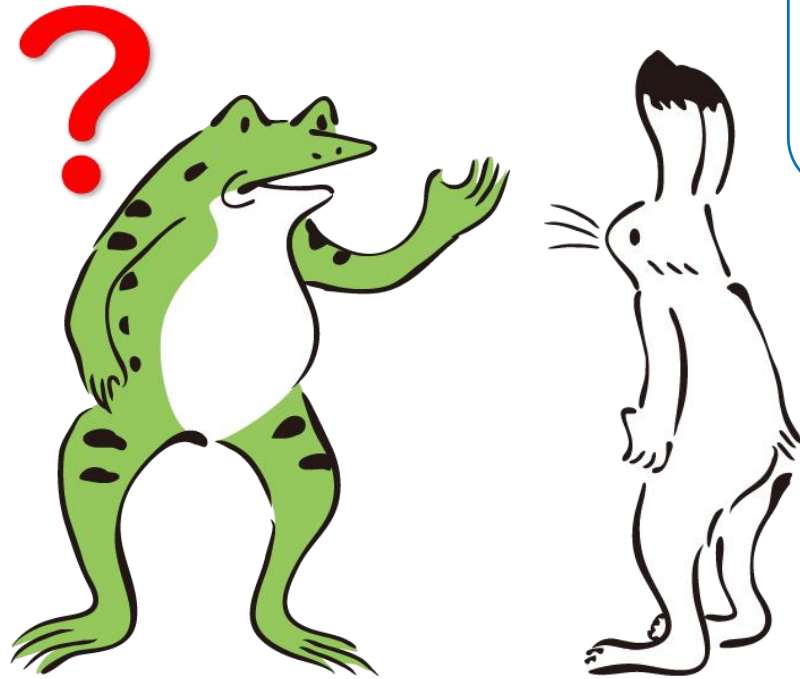

I'm Usa.

na ma e wa

なまえは？

What is your name?

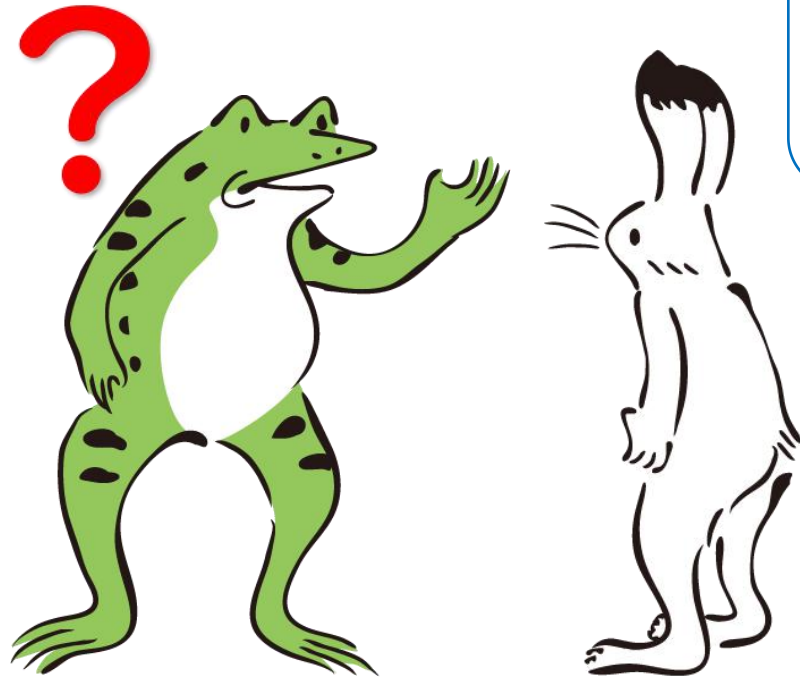

I'm Usa.

na ma e wa

なまえは？

What is your name?

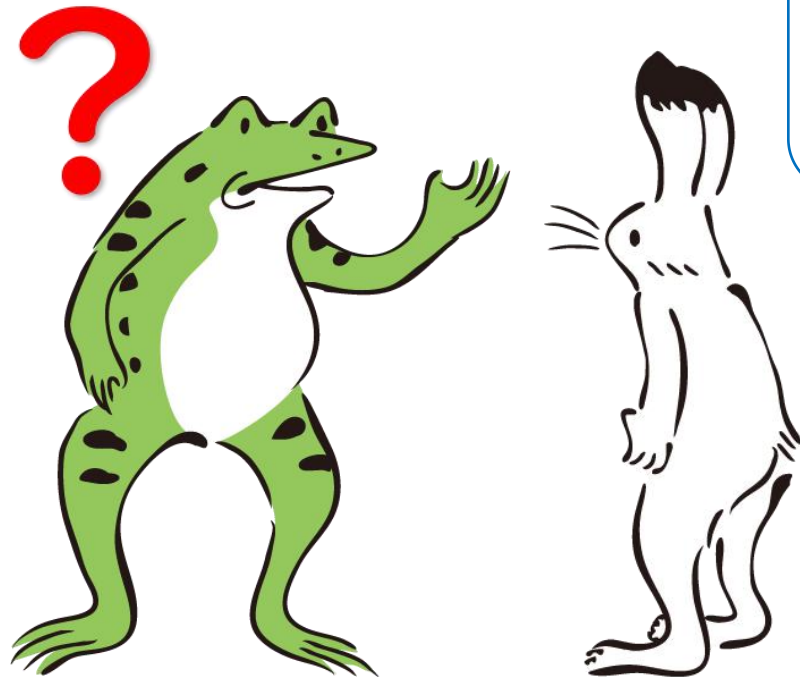

u sa de su  
『ウサ』 ですよ。

I'm Usa.



What is your job?

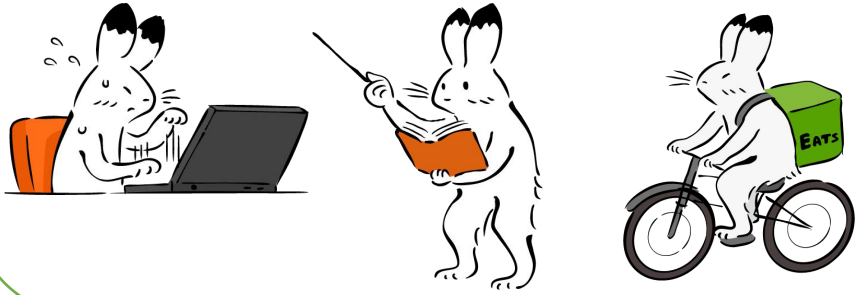

English

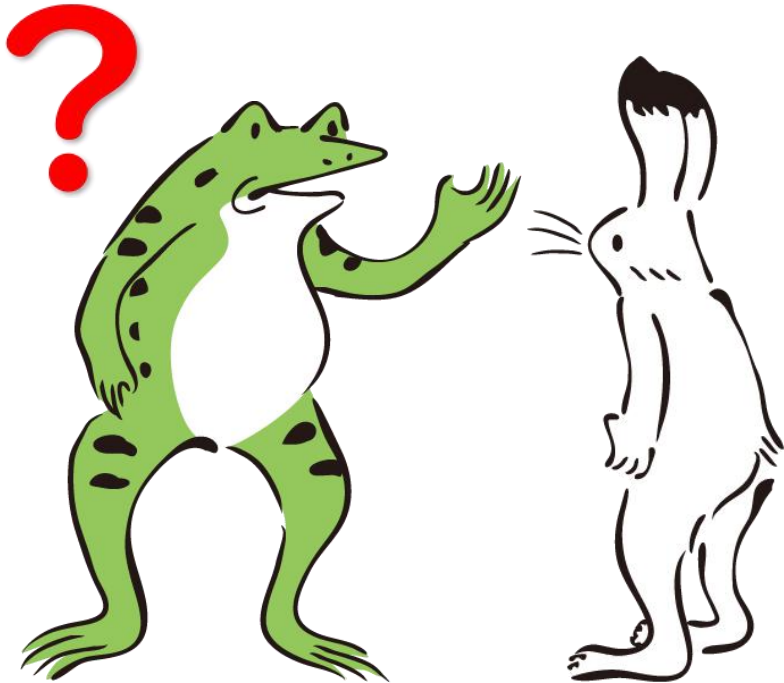

English teacher.

shi go to wa  
しごと は？

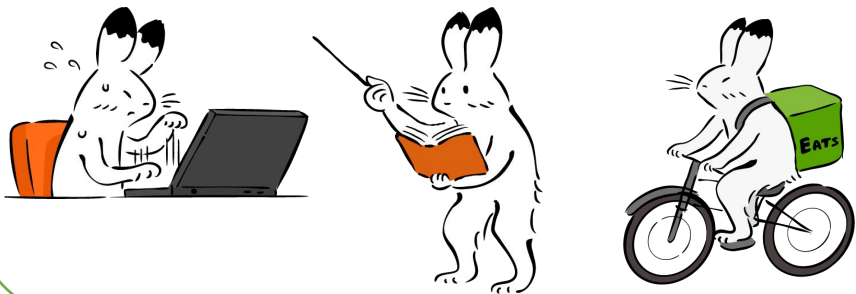

What is your job?

English

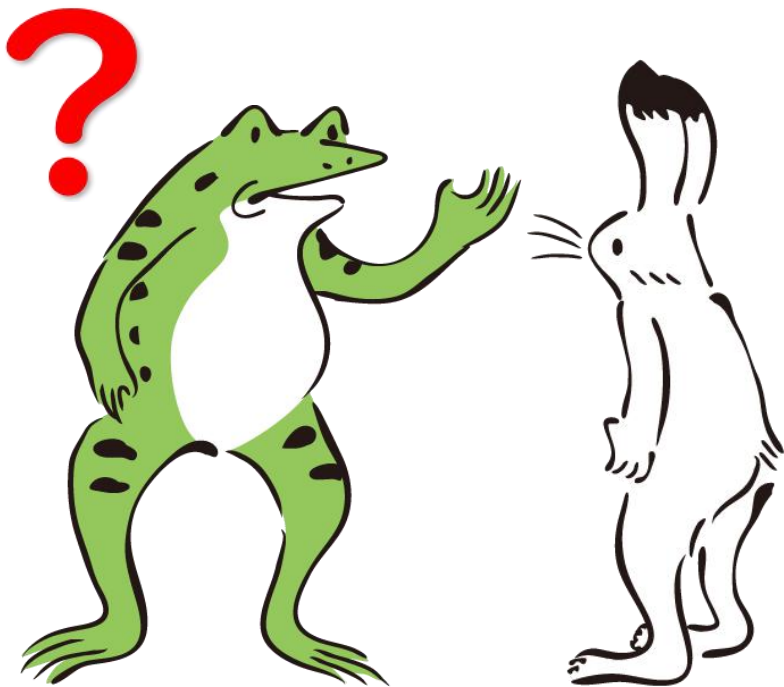
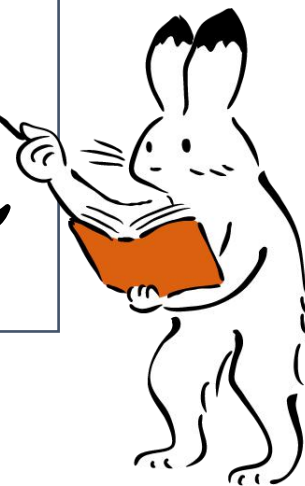

English teacher.

shi go to wa  
しごと は？

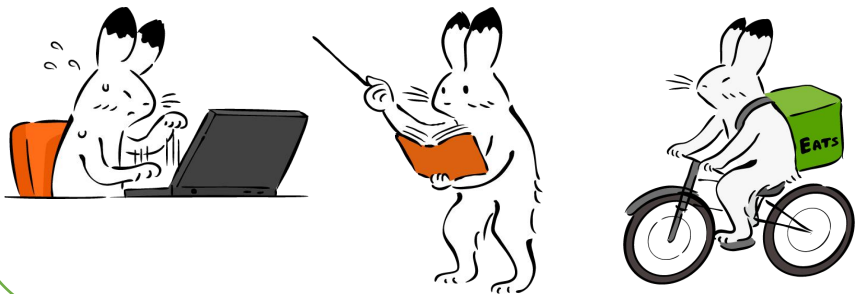

What is your job?

English

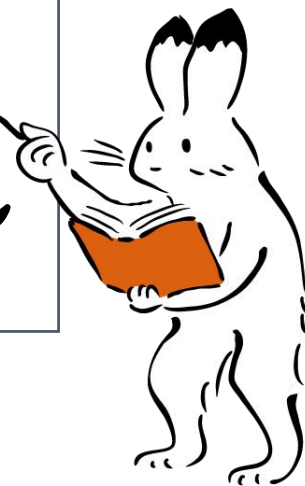

e i go no kyo u shi de su  
えいごのきょうしです。

English teacher.

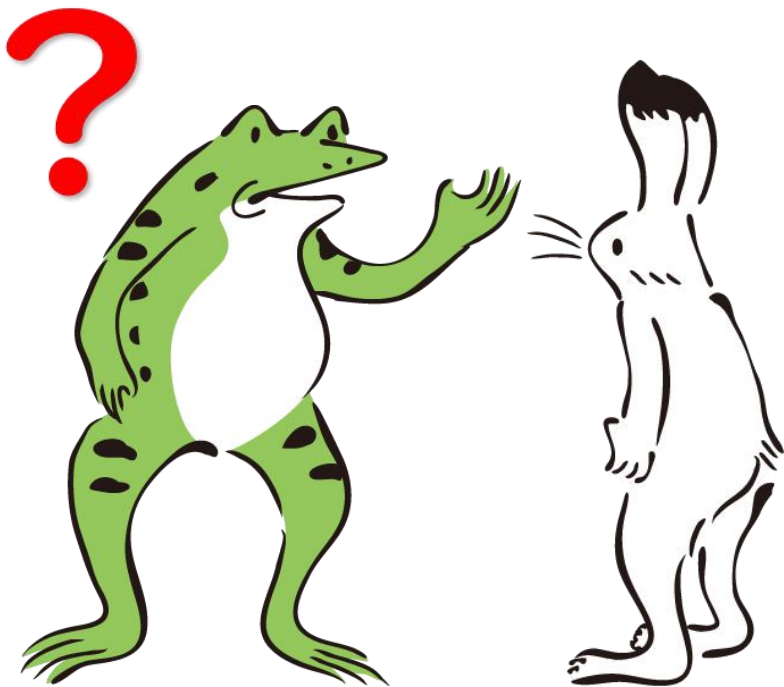



Where are  
you from?

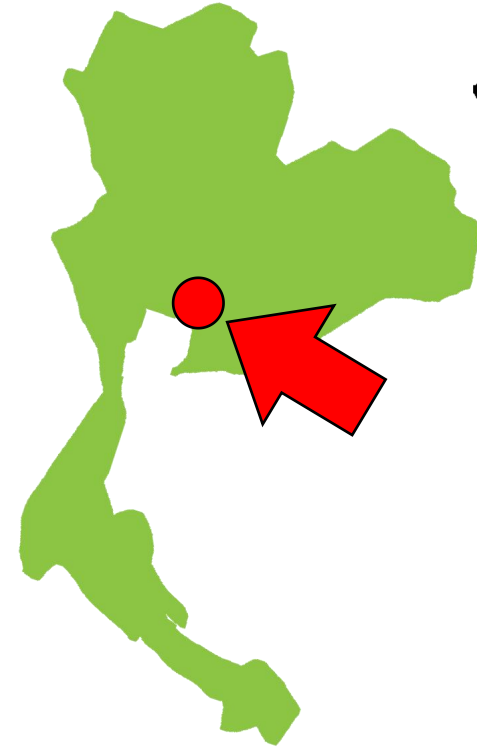
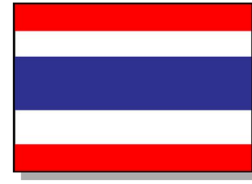

タイ

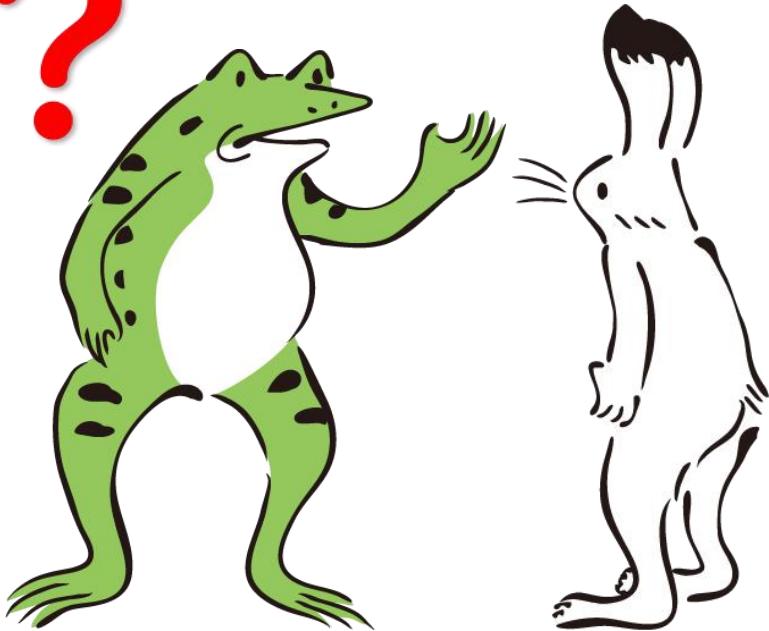

Bangkok Thailand.

shu sshi n wa  
しゅっしん は ?



Where are  
you from?

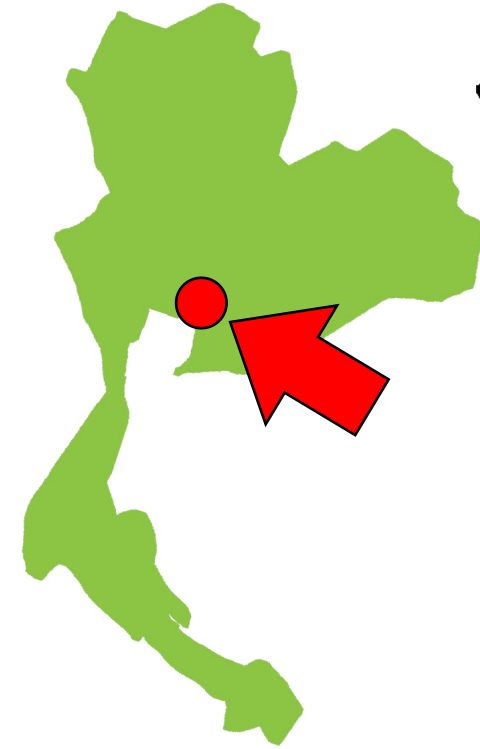
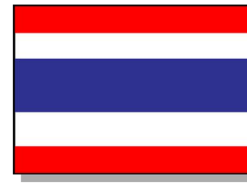

タイ

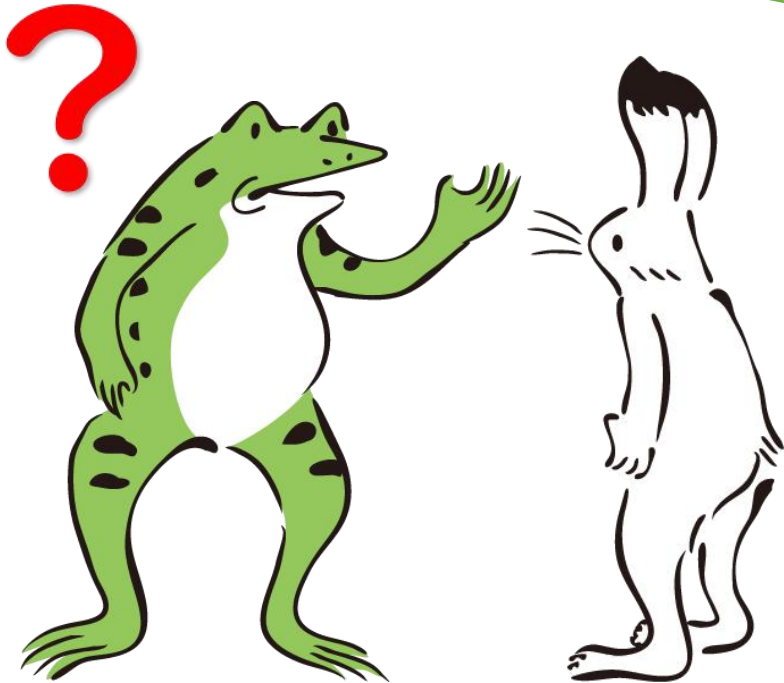

Bangkok Thailand.

shu sshi n wa  
しゅっしん は ?



Where are  
you from?

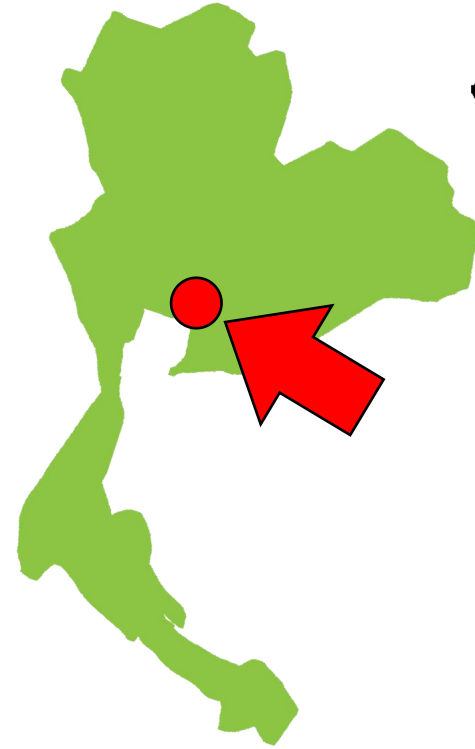
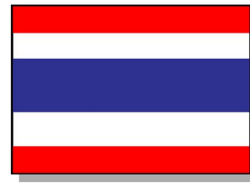

タイ

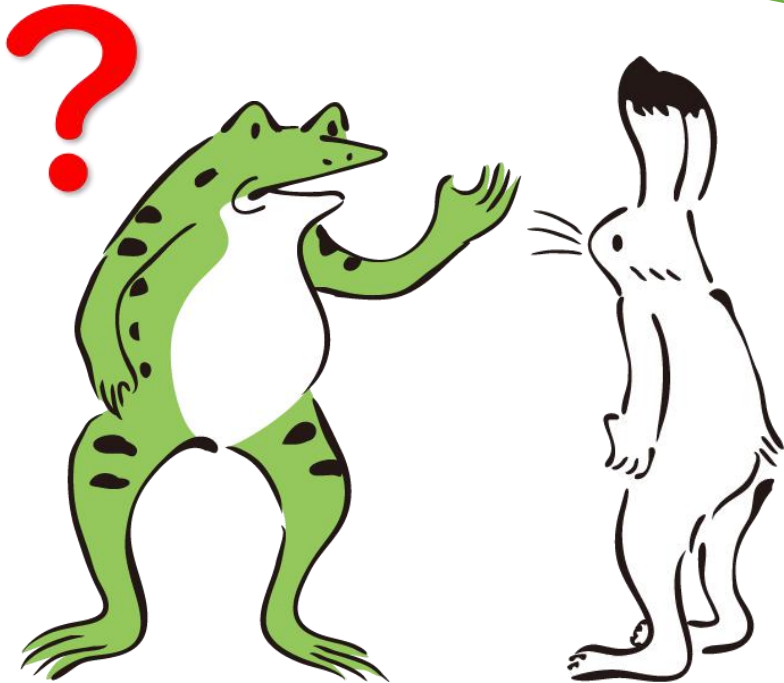

Ta i no Bangkok de su  
タイ の バンコク ですよ。

Bangkok Thailand.

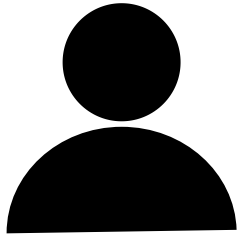

Do you  
have lover?

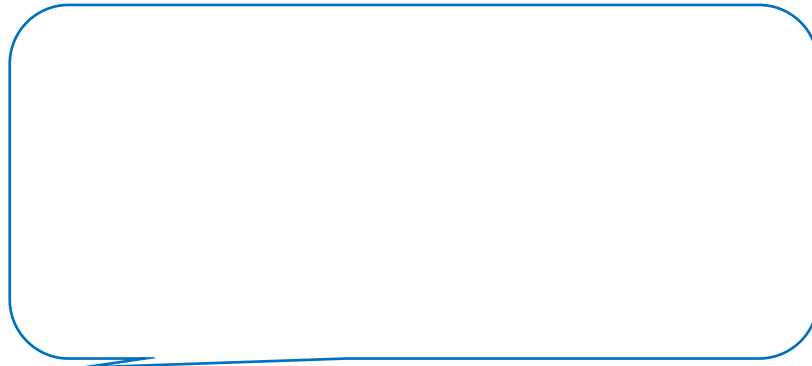
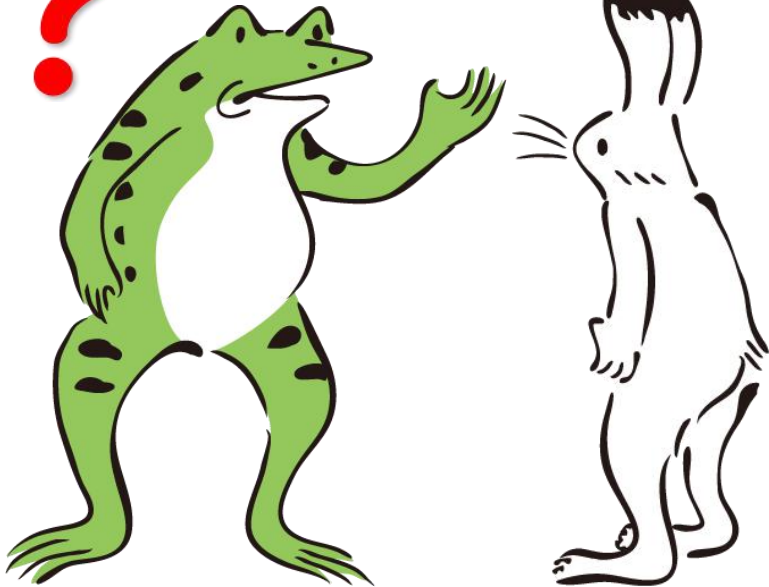

ko i bi to wa  
こいびと は？

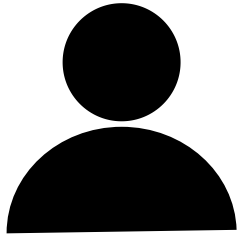

Do you  
have lover?

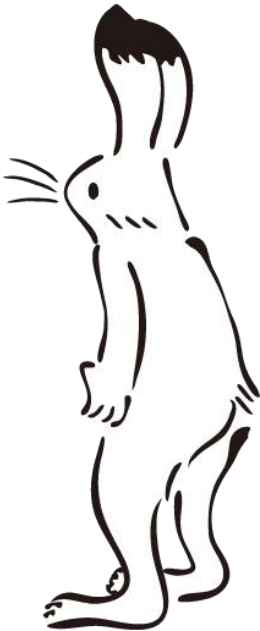
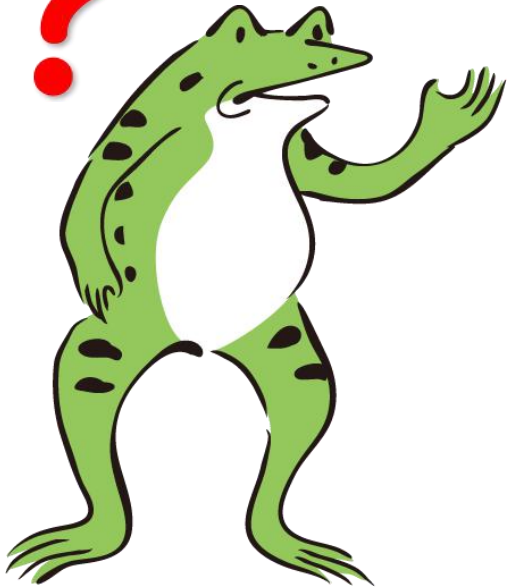



ko i bi to wa  
こいびと は？

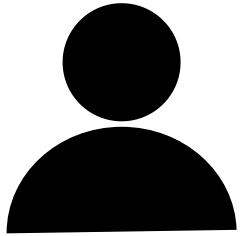

Do you  
have lover?

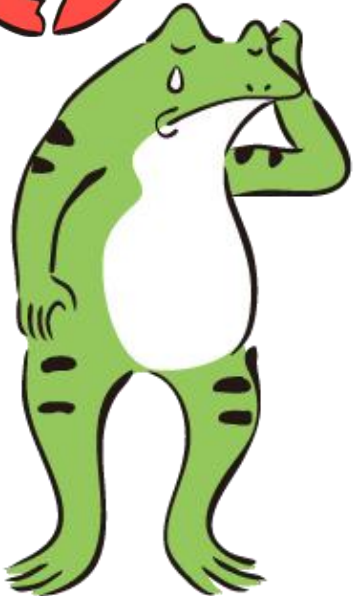

i ma su  
います。

I have.

ko i bi to wa  
こいびと は？

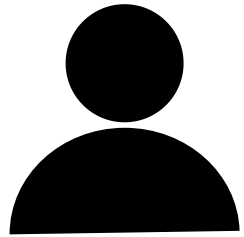

Do you  
have lover?

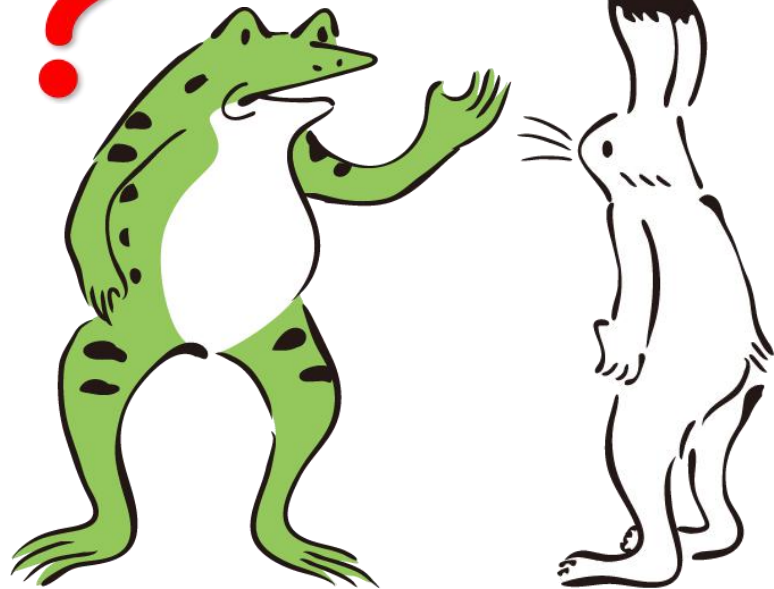

I don't have.

ko i bi to wa

こいびと は？

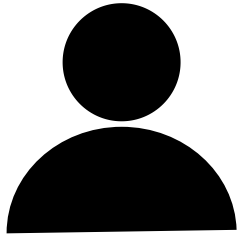

Do you  
have lover?

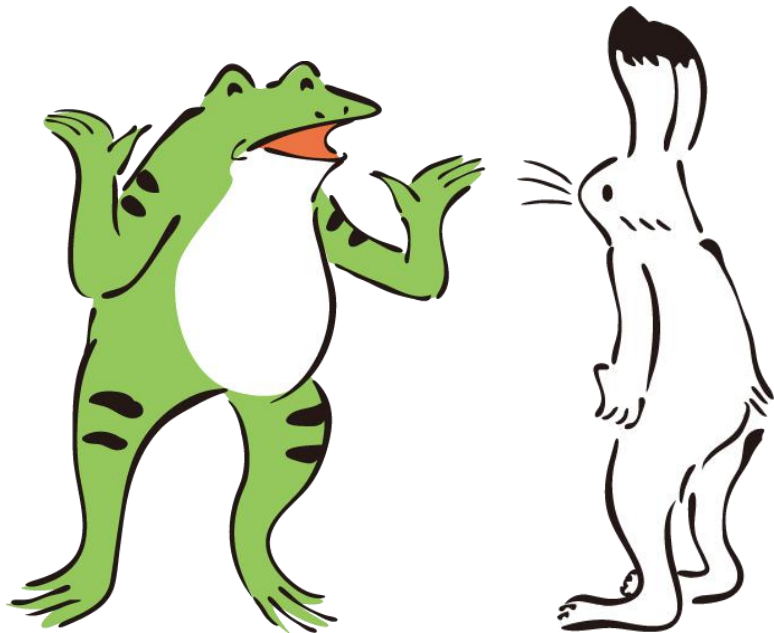

i ma se n  
いません。

I don't have.

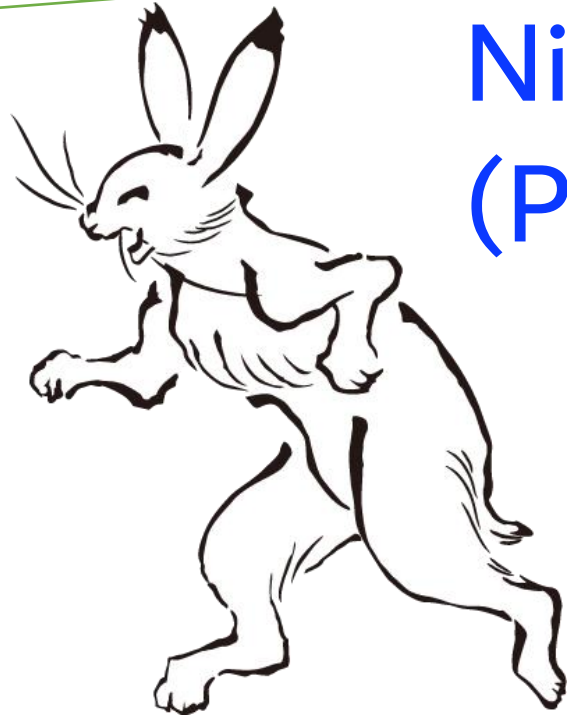
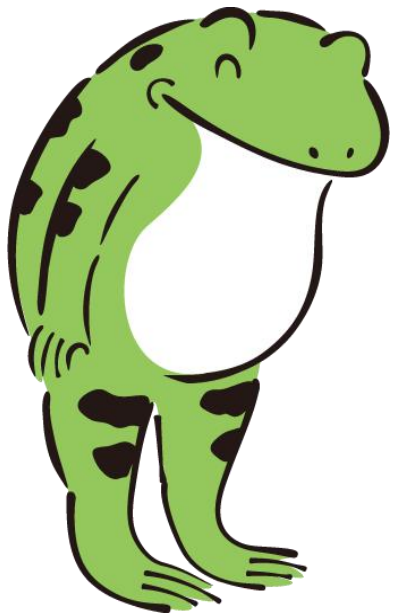

Nice to meet you.  
(Please be nice to me!)

yo ro shi ku o ne ga i shi ma su

よろしくおねがいします。

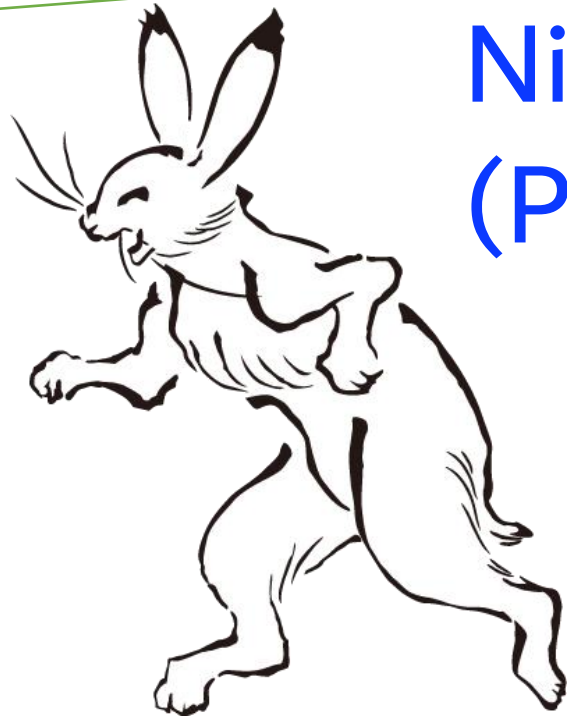
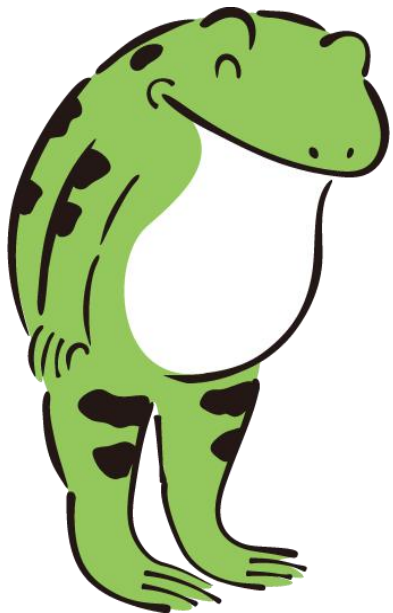

Nice to meet you.

(Please be nice to me!)