

Self-introduction

with only **3 grammars**

Simple & Easy Japanese

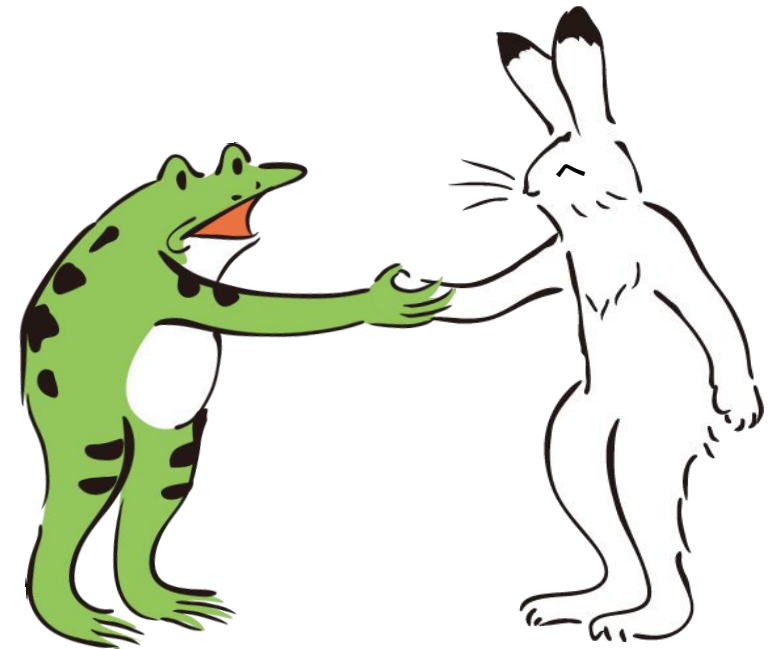

Simple & Easy Japanese

For “Talking” and “Spoken language”

Self-introduction With Just 3 grammars

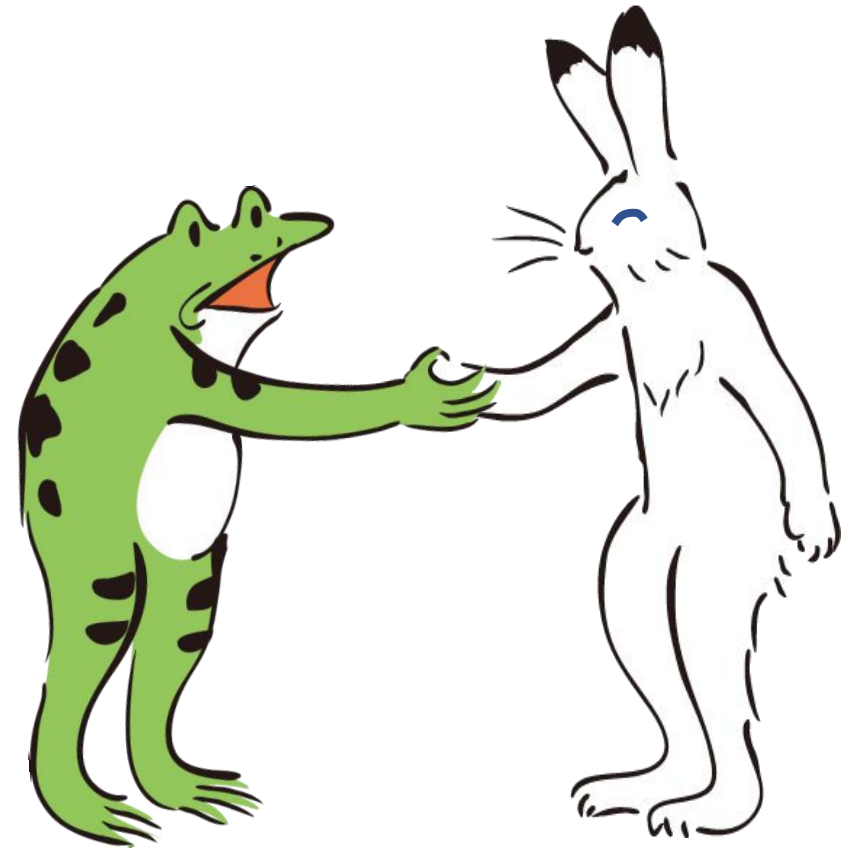

1.

○○

de su
です。

2.

○○

wa
は？

3.

no
の

ha ji me ma shi te

はじめまして

Nice to meet you.
(At first time)

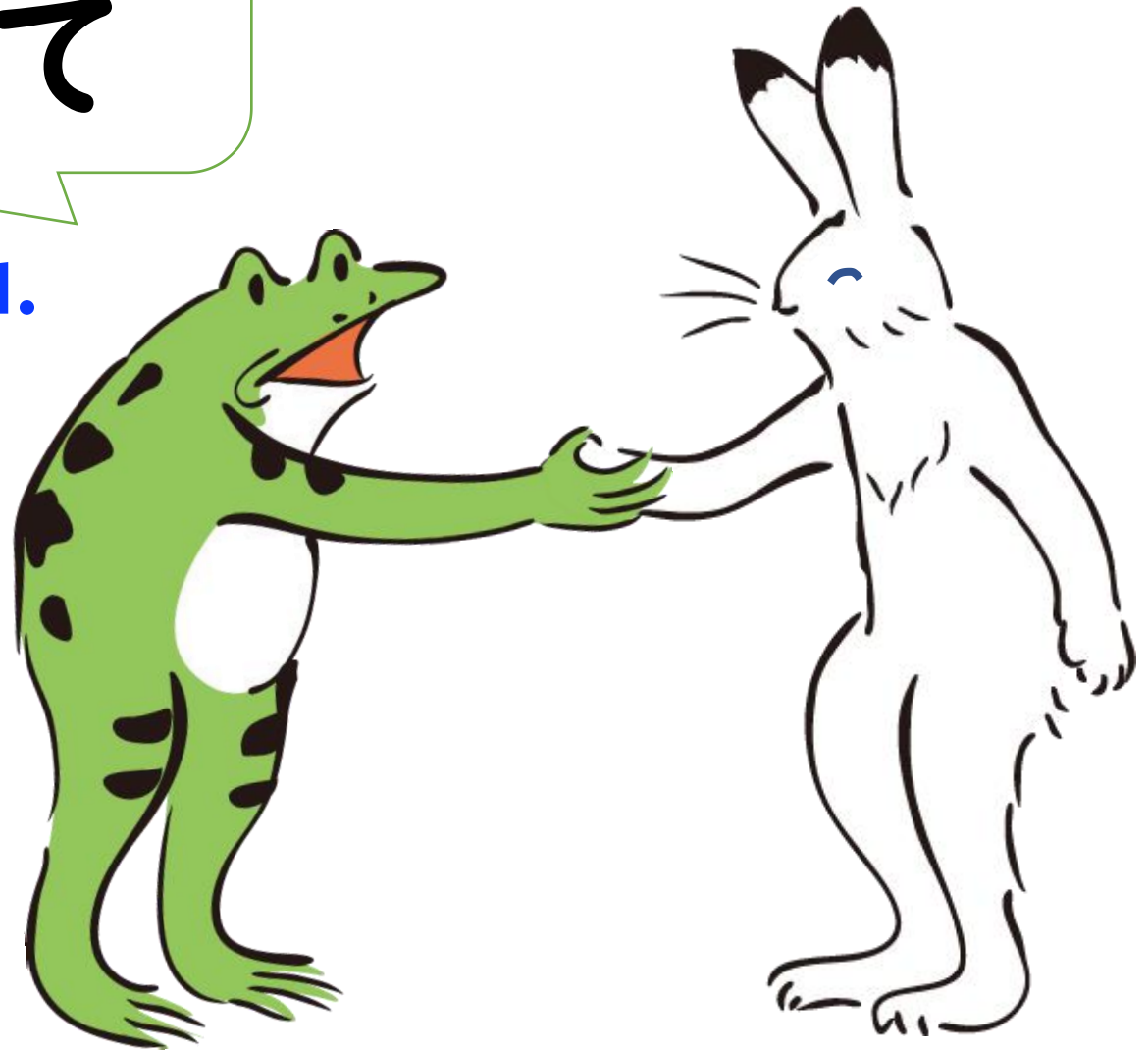

1. ○○ de su
です。

watashi wa Gugu desu
わたし は 『ググ』 です。

I'm Gugu.

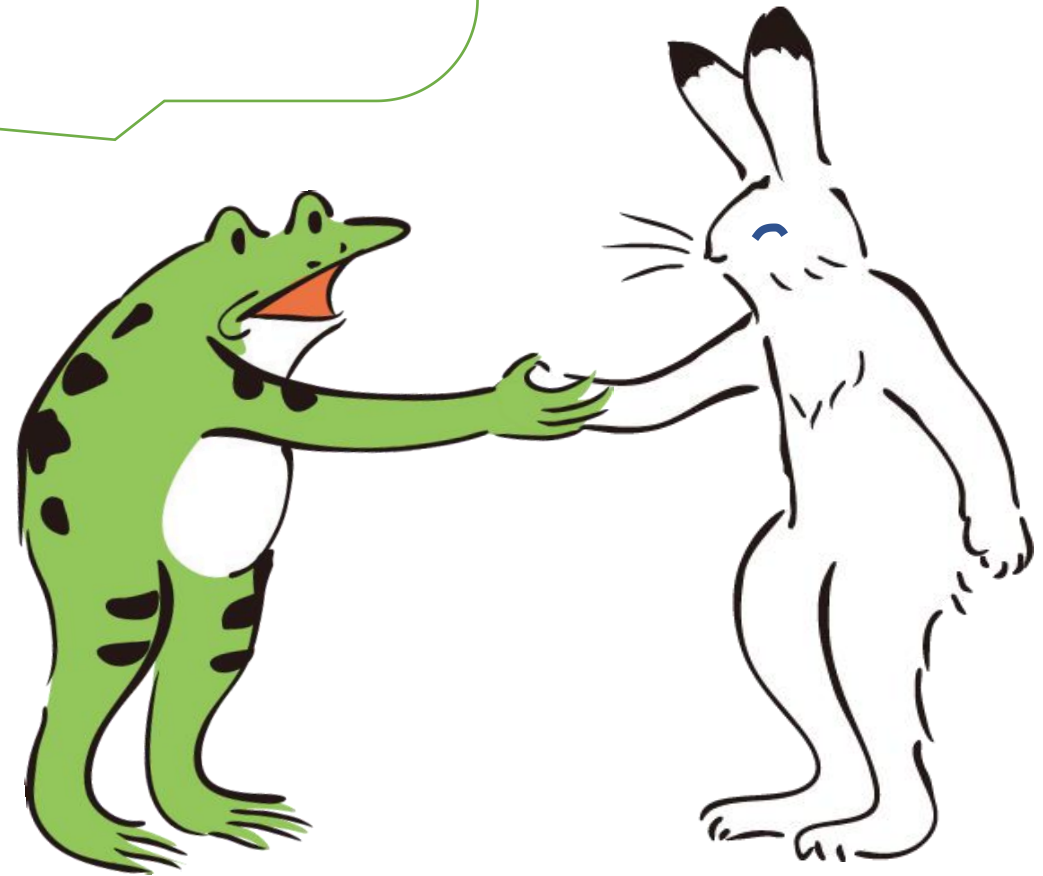

watashi wa Gugu desu
わたし は 『ググ』 です。

Particle(Topic)

Polite

I'm Gugu.

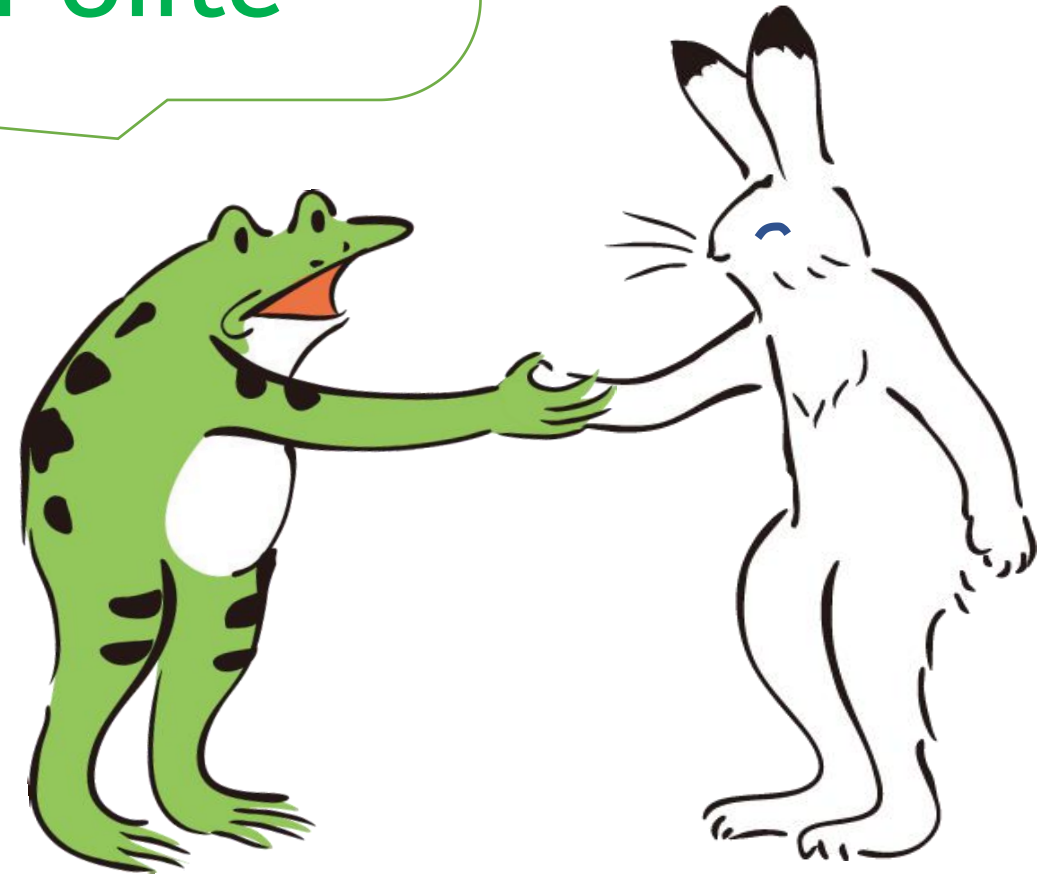

watashi wa Gugu desu

~~わたし~~ は 『ググ』 です。

Polite

I'm Gugu.

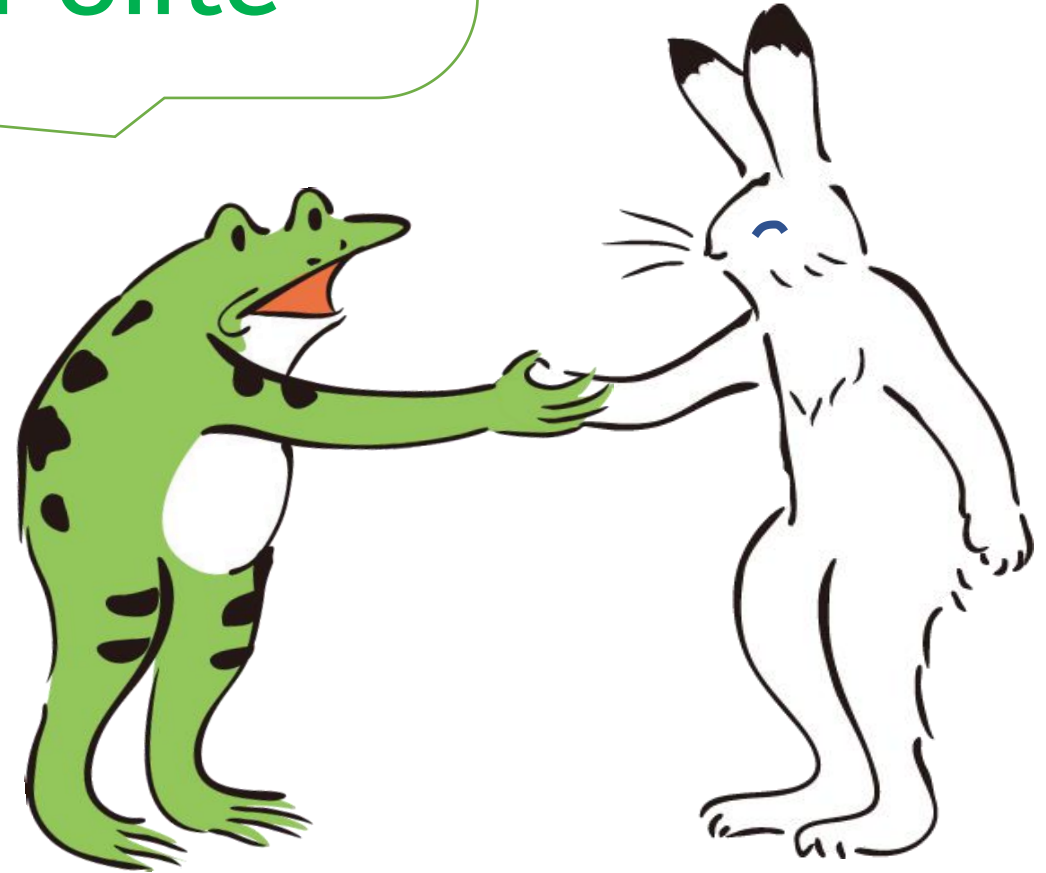

Gugu desu
『ググ』です。

I'm Gugu.

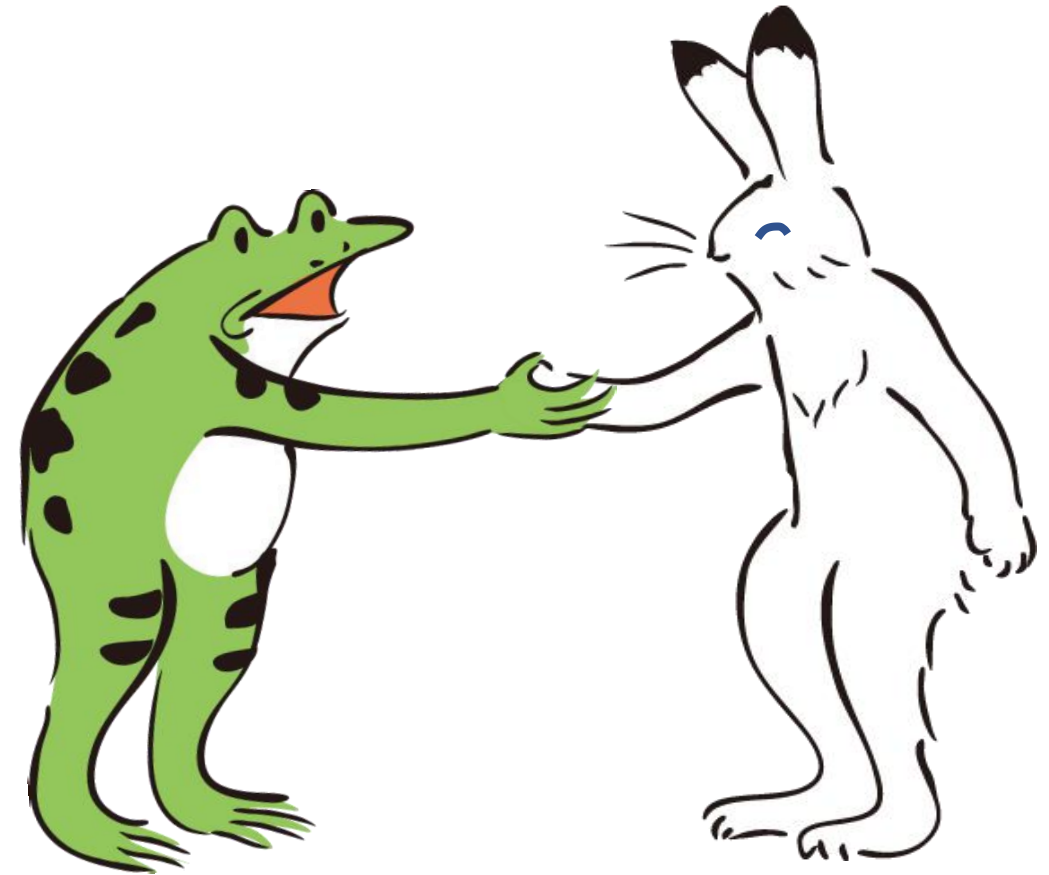

ni ho n ji n de su

にほんじん ですよ。

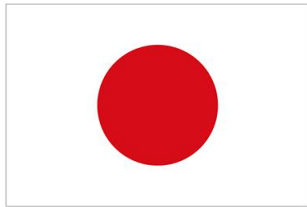

I'm Japanese.

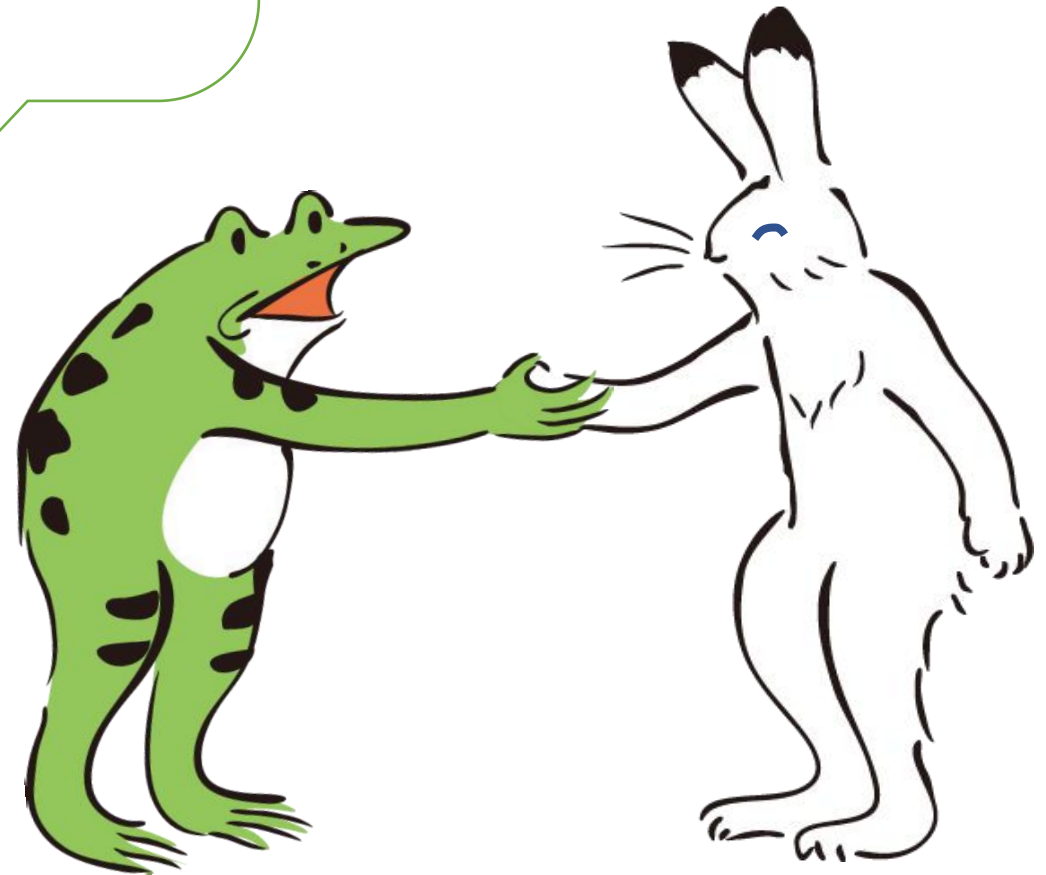

ga ku se i de su

がくせい です。

ZZZ

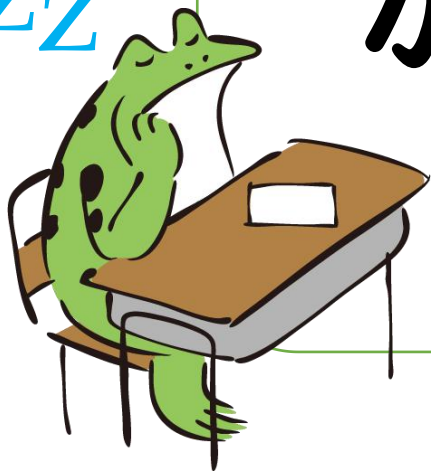

I'm student.

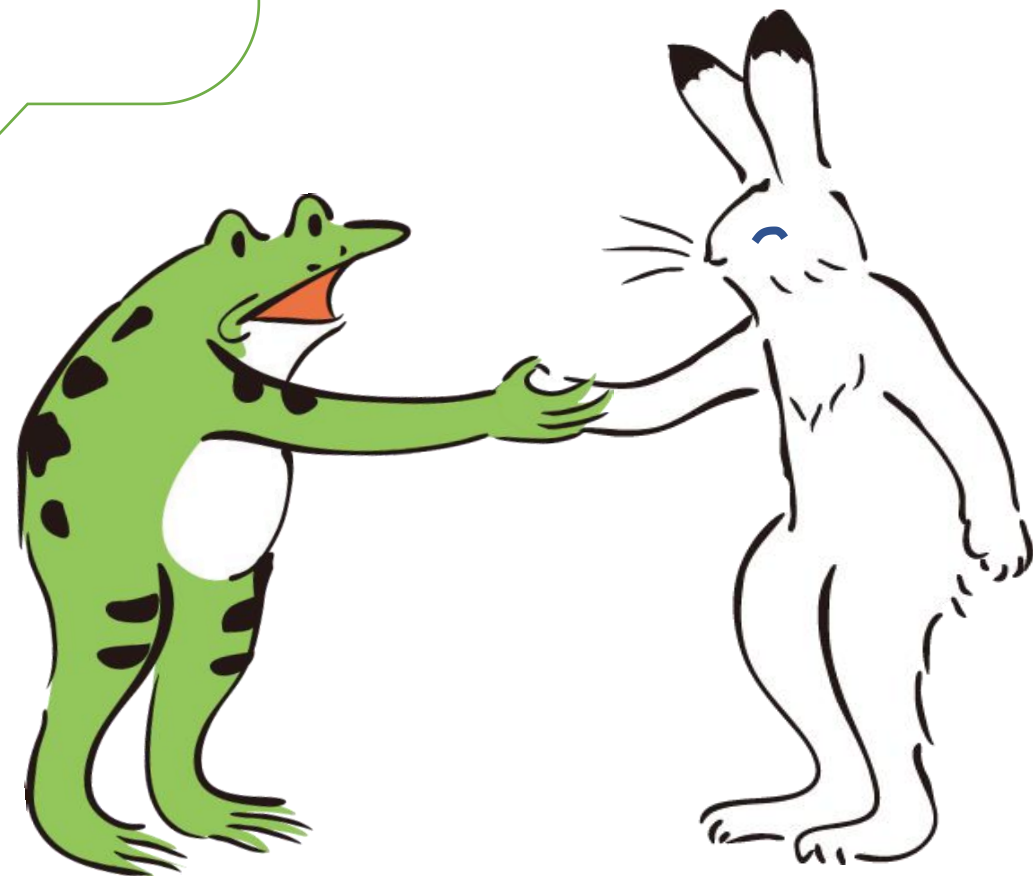

yo ro shi ku o ne ga i shi ma su

よろしくおねがいします。

Nice to meet you.
(Please be nice to me!)

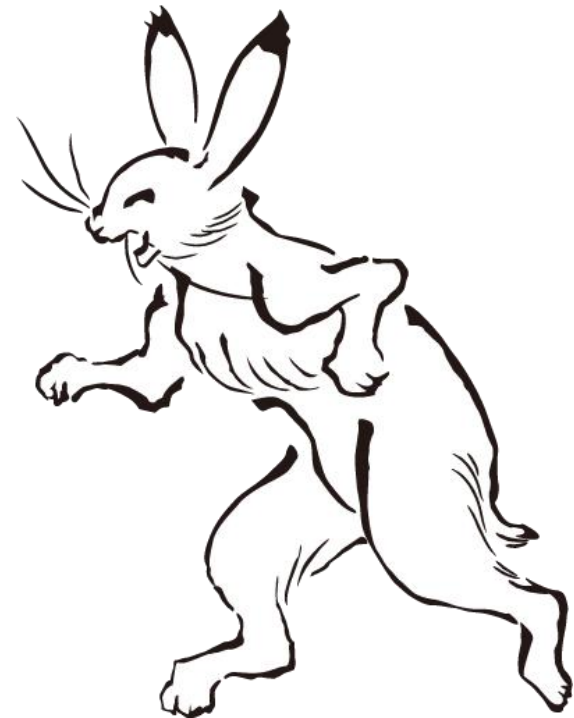
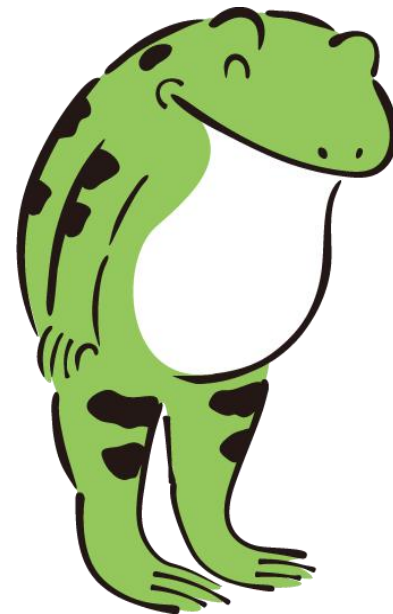

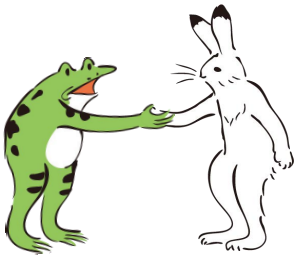

Empty speech bubble for the first illustration.

Nice to meet you.
(At first time)

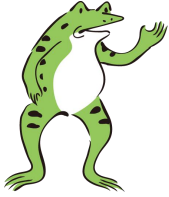

Empty speech bubble for the second illustration.

I'm Gugu.

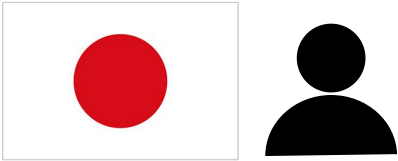

Empty speech bubble for the third illustration.

I'm Japanese.

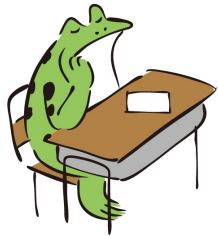

Empty speech bubble for the fourth illustration.

I'm student.



Empty speech bubble for the fifth illustration.

Nice to meet you.
(Please be nice to me!)

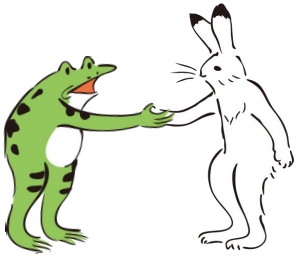

ha ji me ma shi te

はじめまして

Nice to meet you.
(At first time)

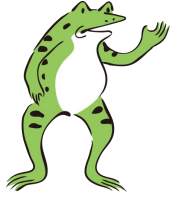

I'm Gugu.

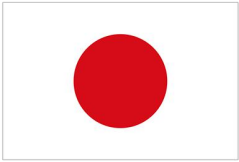

I'm Japanese.

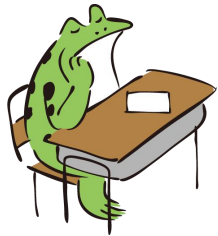

I'm student.



Nice to meet you.
(Please be nice to me!)

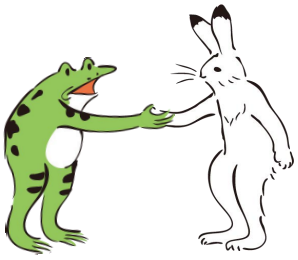

ha ji me ma shi te

はじめまして

Nice to meet you.
(At first time)



Gugu desu

『ググ』です。

I'm Gugu.

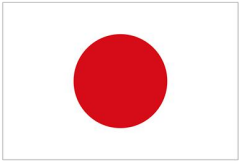

I'm Japanese.

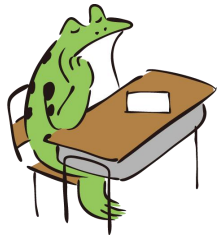

I'm student.



Nice to meet you.
(Please be nice to me!)

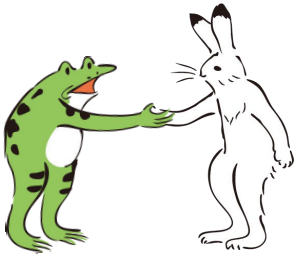

ha ji me ma shi te

はじめまして

Nice to meet you.
(At first time)

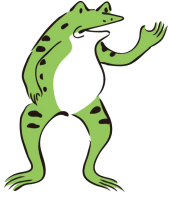

Gugu desu

『ググ』です。

I'm Gugu.

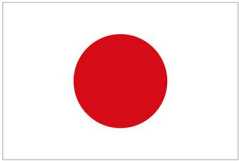

ni ho n ji n de su

にほんじんです。

I'm Japanese.

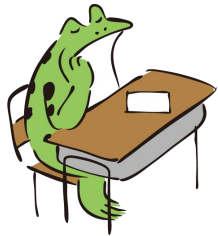

I'm student.

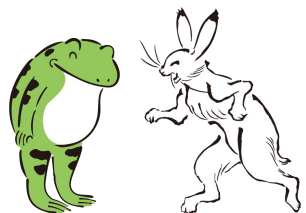

Nice to meet you.
(Please be nice to me!)

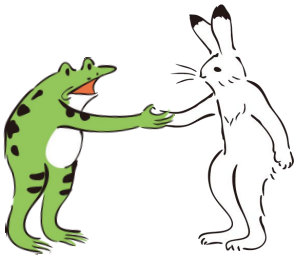

ha ji me ma shi te

はじめまして

Nice to meet you.
(At first time)



Gugu desu

『ググ』です。

I'm Gugu.

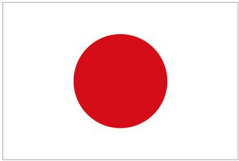

ni ho n ji n de su

にほんじんです。

I'm Japanese.

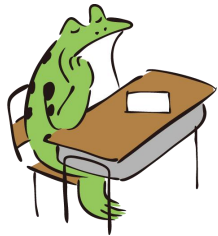

ga ku se i de su

がくせい です。

I'm student.



Nice to meet you.
(Please be nice to me!)

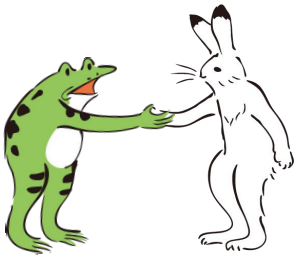

ha ji me ma shi te
はじめまして

Nice to meet you.
(At first time)

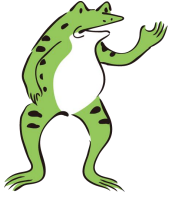

Gugu desu
『ググ』です。

I'm Gugu.

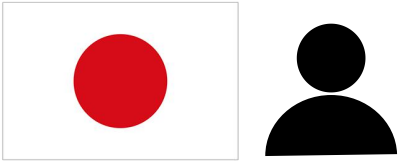

ni ho n ji n de su
にほんじんです。

I'm Japanese.

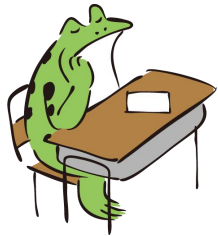

ga ku se i de su
がくせいです。

I'm student.



yo ro shi ku o ne ga i shi ma su
よろしくおねがいします。

Nice to meet you.
(Please be nice to me!)

2. ○○ wa
は？

na ma e wa na n de su ka
なまえ は なん で す か。

What is your name?

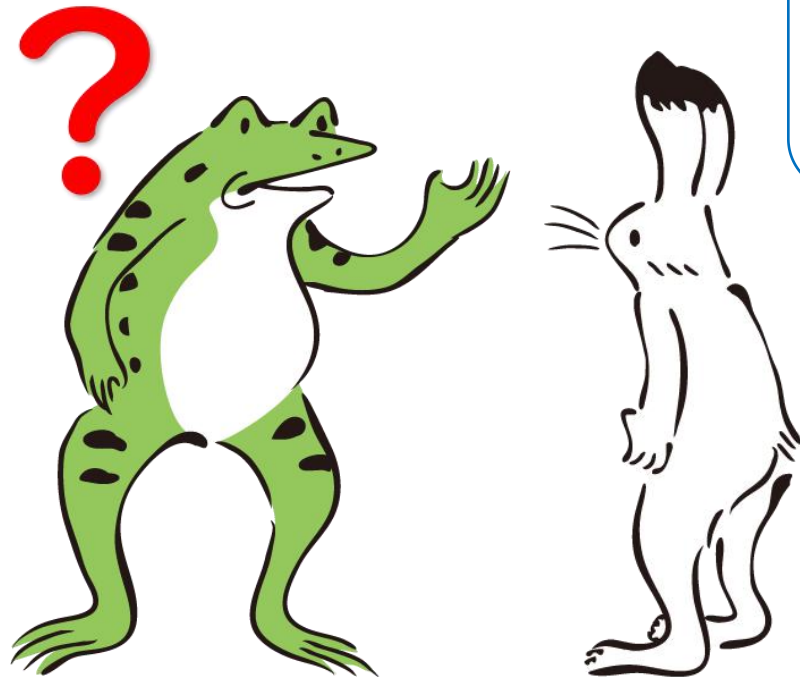

u sa de su
『ウサ』 です。

I'm Usa.

na ma e wa na n de su ka

なまえ **は** なん で すか。

what

?

What is your name?

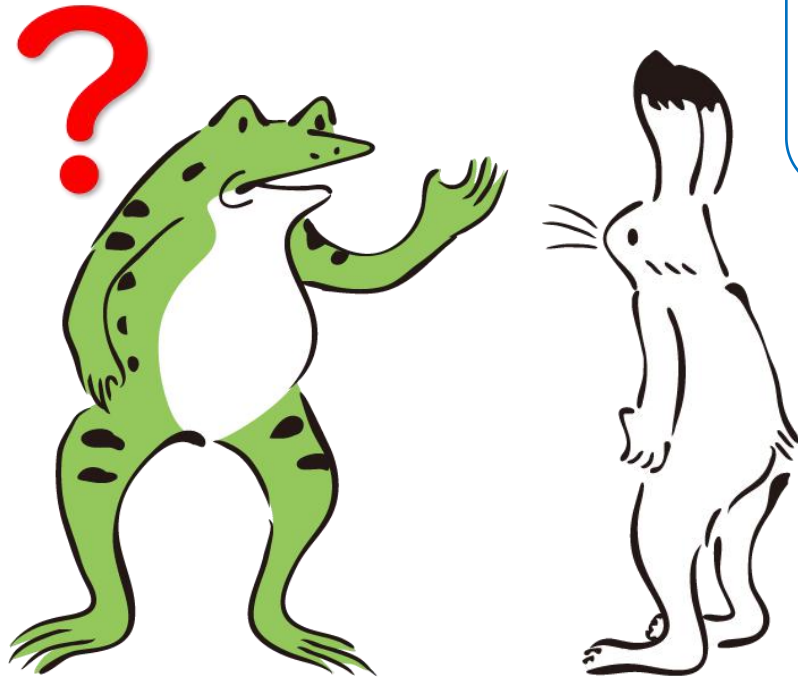

u sa de su
『ウサ』 です。

I'm Usa.

na ma e wa na n de su ka

なまえ は なんですか。

Particle(Topic)

What is your name?

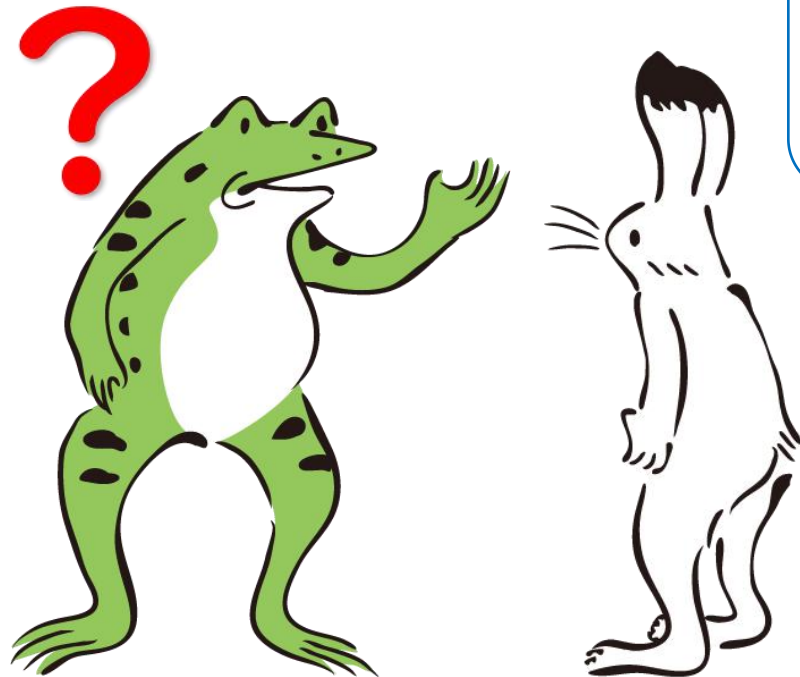

u sa de su
『ウサ』 です。

I'm Usa.

na ma e wa na n de su ka
なまえ は なんですか。

Particle(Topic)

わ ×
は ○

What is your name?

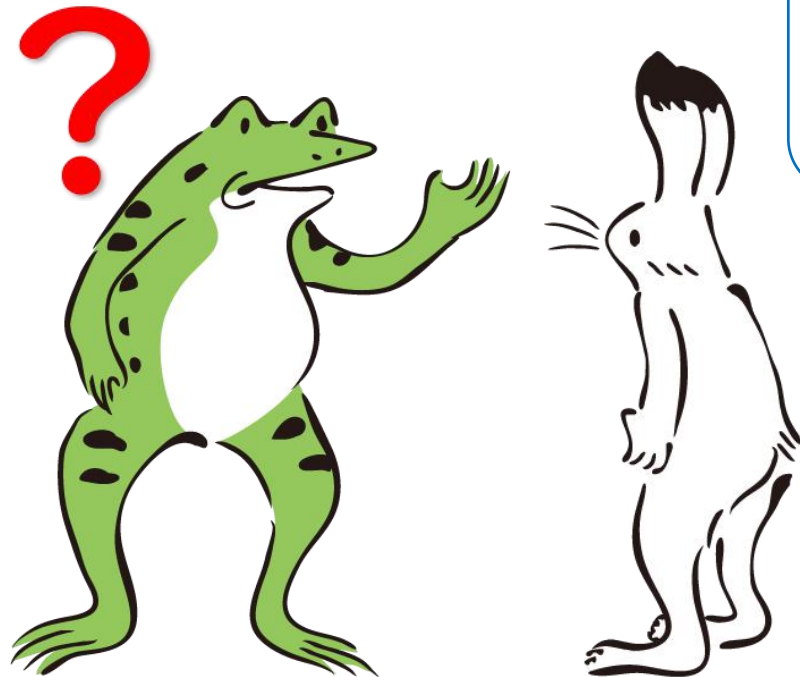

u sa de su
『ウサ』 です。

I'm Usa.

na ma e wa na n de su ka
なまえ は なん です か。
name particle **what** polite **?**

What is your name?

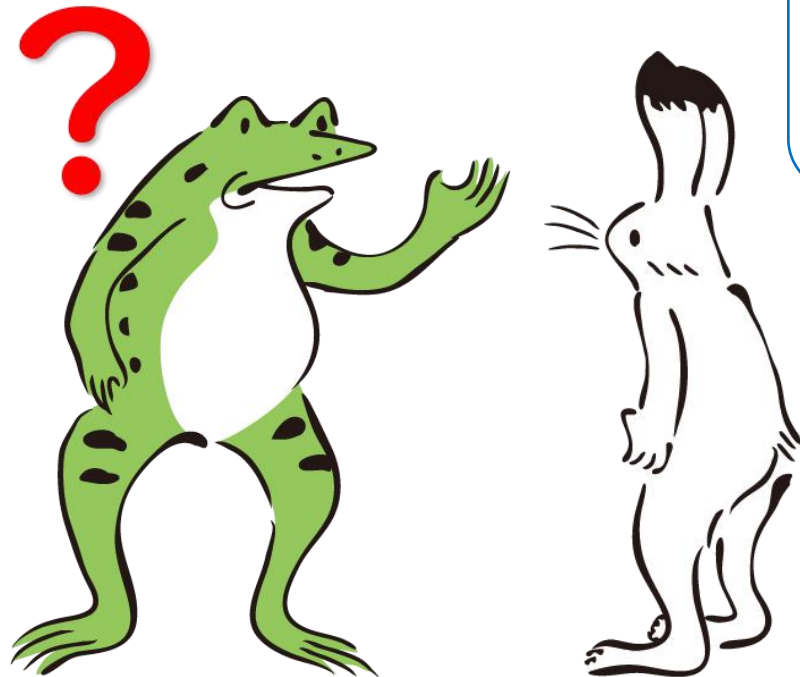

u sa de su
『ウサ』 です。

I'm Usa.

na ma e wa na n de su ka
なまえ は ~~なん~~ ~~です~~ か。
name particle what polite ?

What is your name?

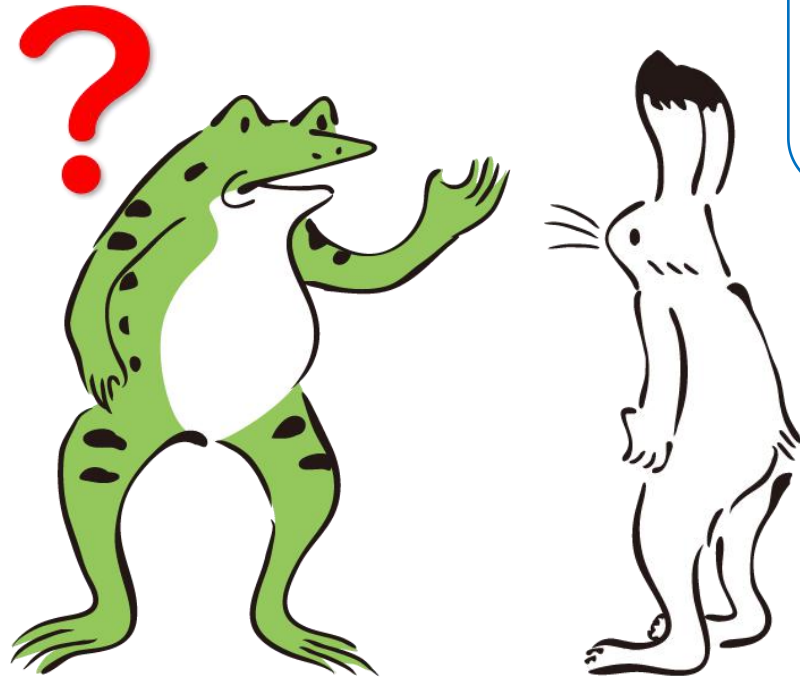

u sa de su
『ウサ』 です。

I'm Usa.

na ma e wa

なまえは？

What is your name?

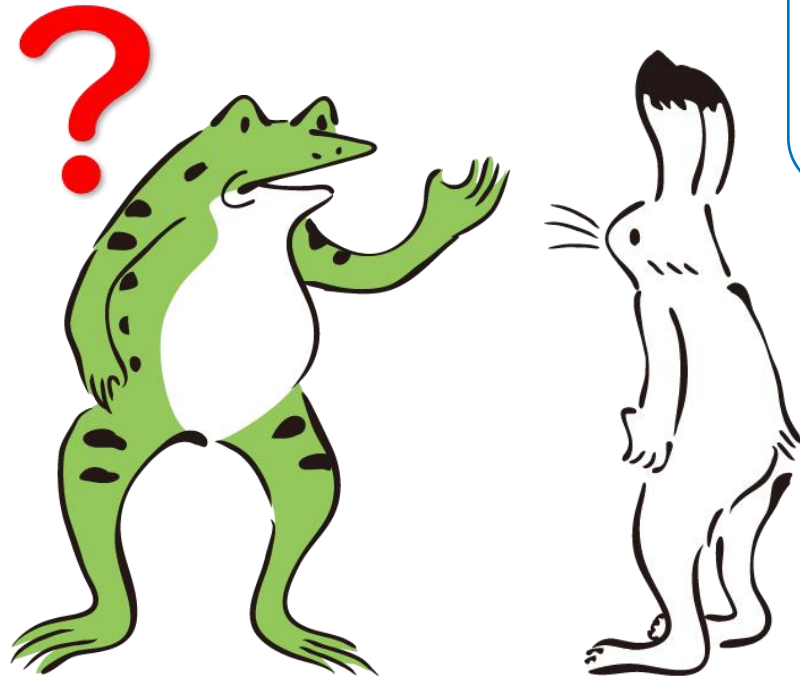

u sa de su
『ウサ』 ですよ。

I'm Usa.

shi go to wa
しごと は？

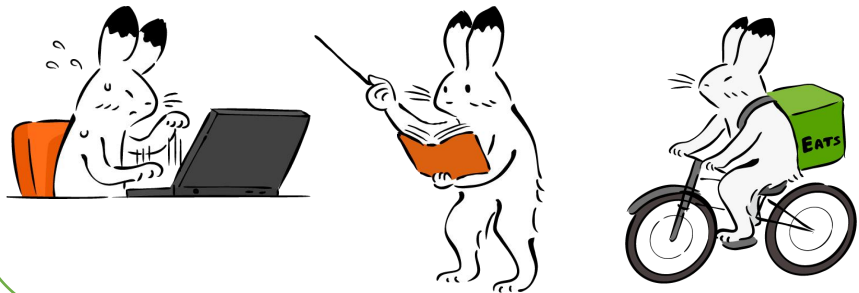

What is
your job?

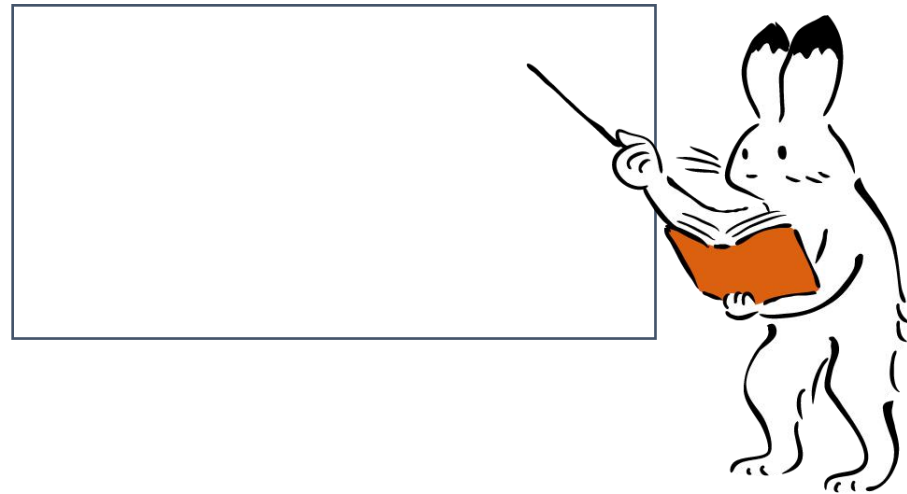
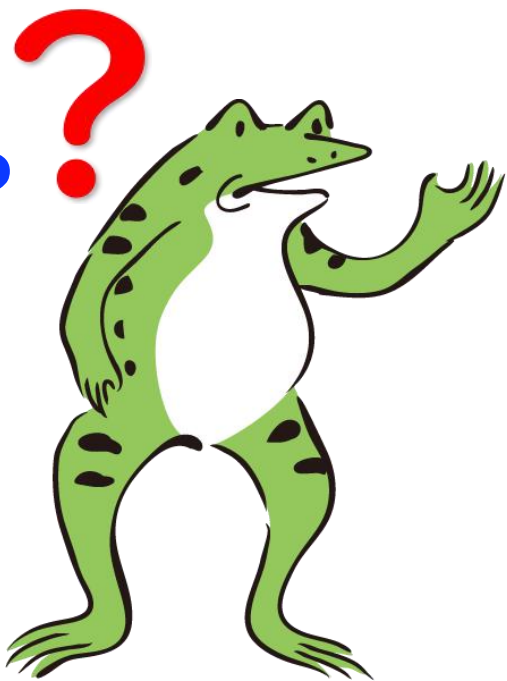

kyo u shi de su
きょうし です。

I'm Teacher.

shu sshi n wa

しゅっしん は ?



Where are
you from?

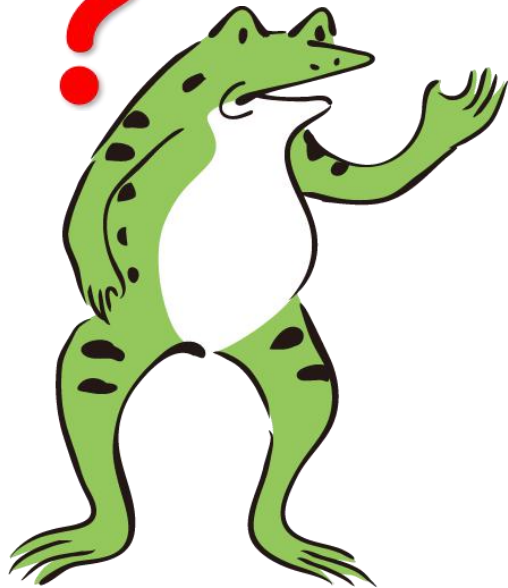

Ta i de su

タイ ですよ。

Thailand.

ko i bi to wa
こいびと は？

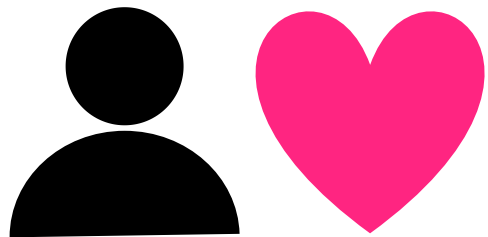

Do you
have lover?



i ma su
います。
I have.

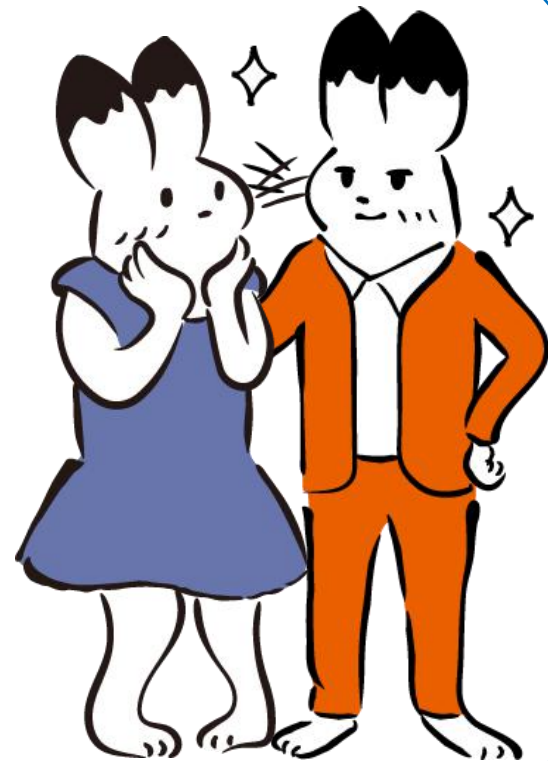

ko i bi to wa
こいびと は？

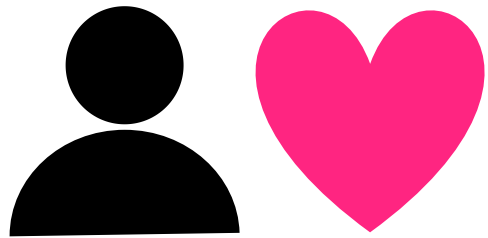

Do you
have lover?



i ma su
います。
I have.

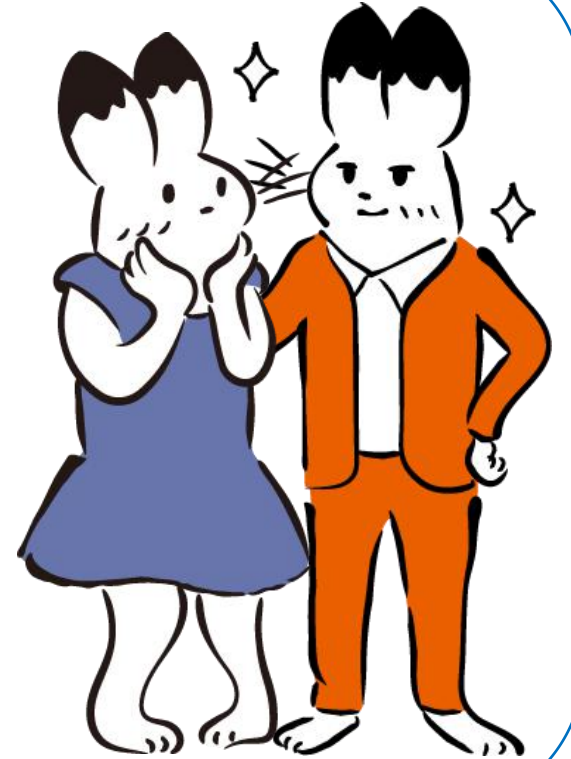

Gu gu sa n wa

ググさん は？

Name

And you?

i ma se n

いません。

I don't have.

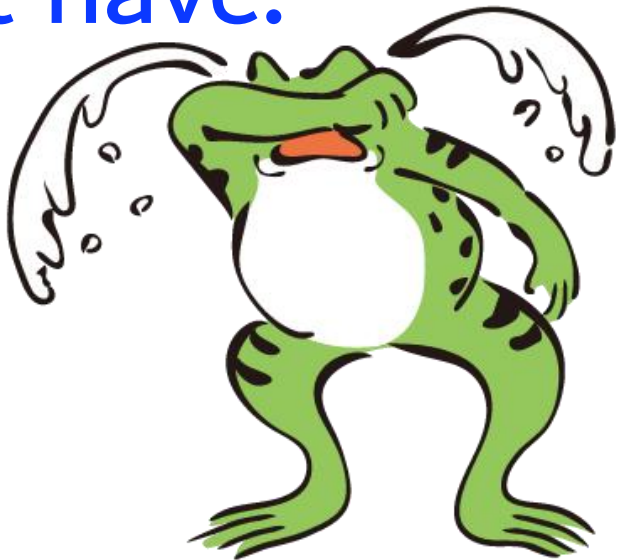



What is your name?



What is your job?



Where are you from?



na ma e wa
なまえは？

What is your name?



shi go to wa
しごとは？

What is your job?

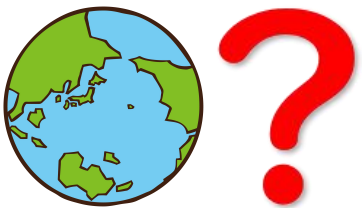

shu sshi n wa
しゅっしんは？

Where are you from?

3.

no

の

shi go to wa
しごと は？

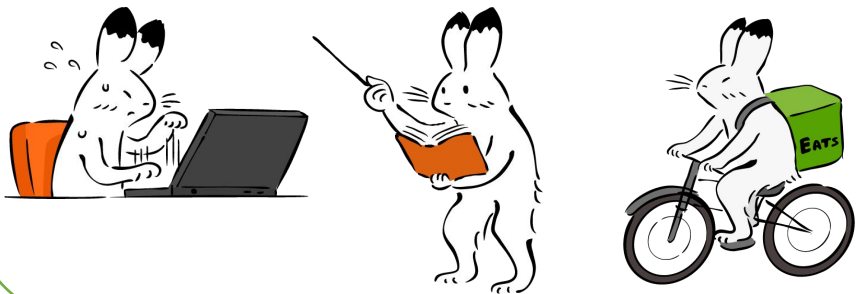

What is your job?

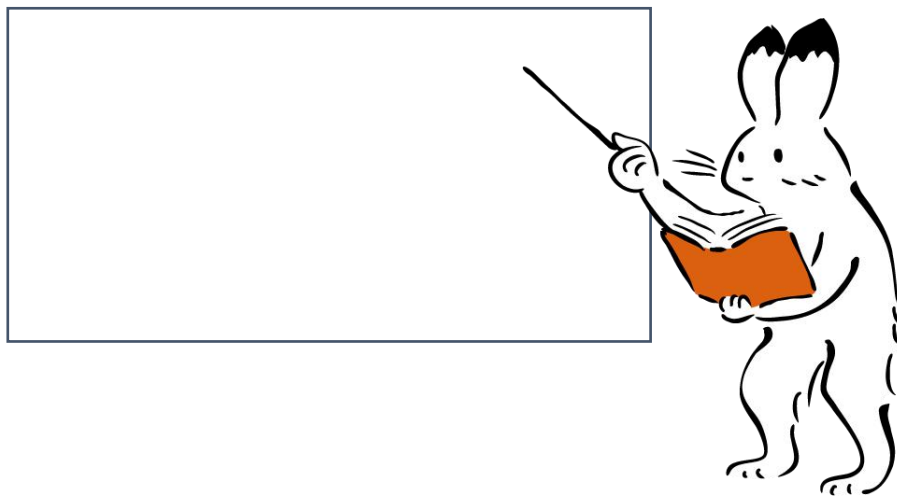

kyo u shi de su
きょうし です。

Teacher.

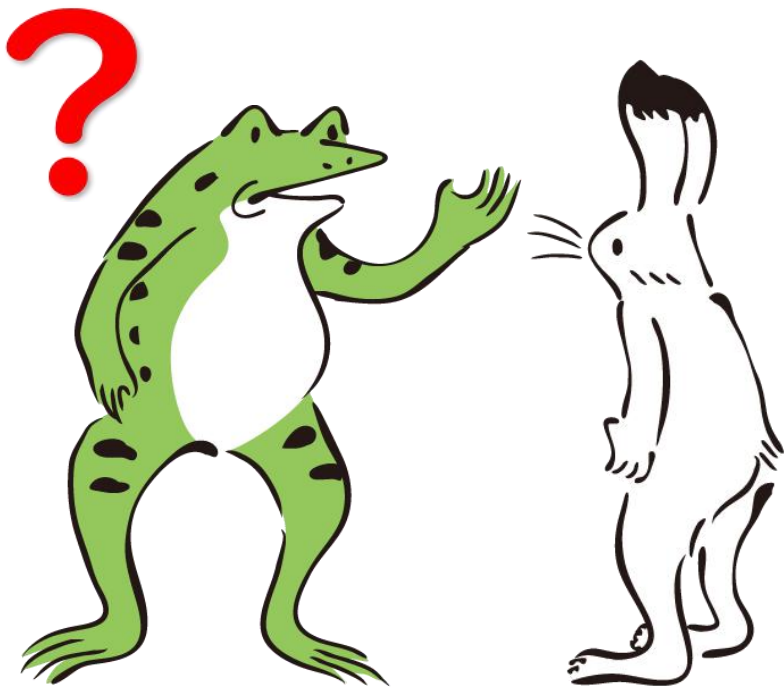

shi go to wa
しごと は？

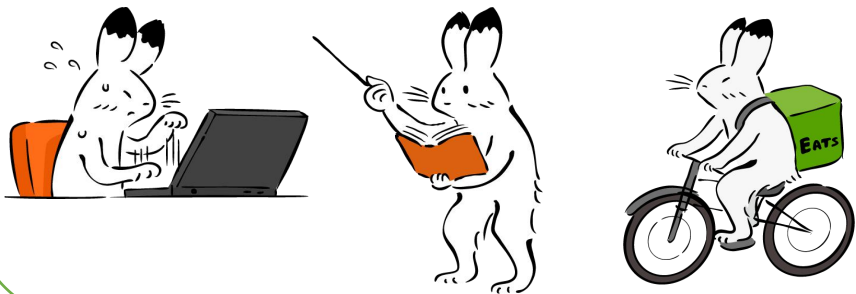

What is your job?

English

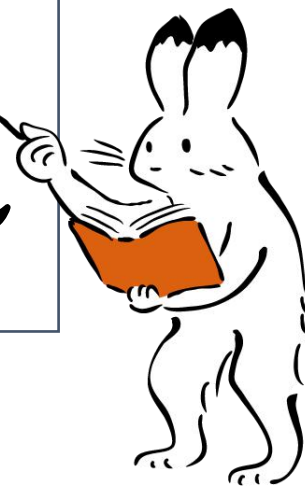

e i go no kyo u shi de su
えいごのきょうしです。

English teacher.

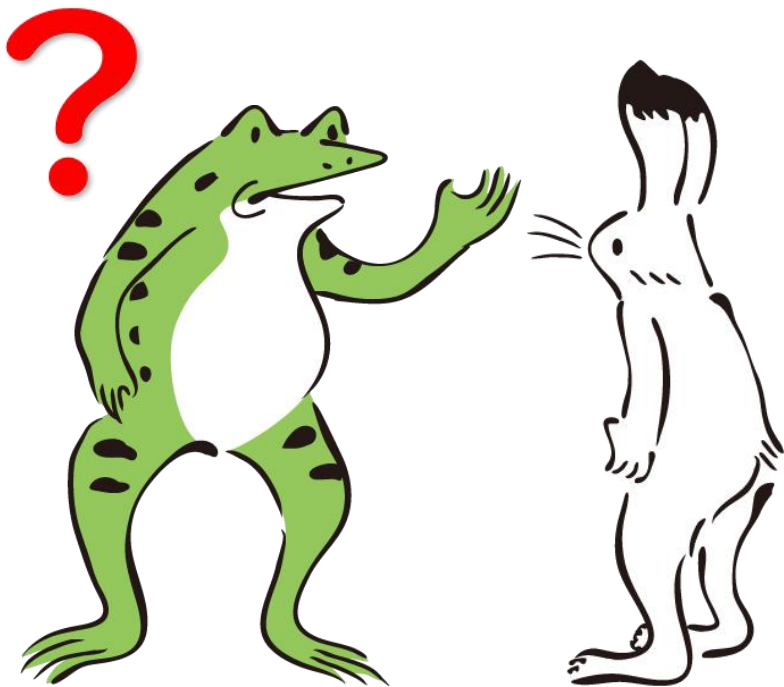

shu sshi n wa
しゅっしん は ?

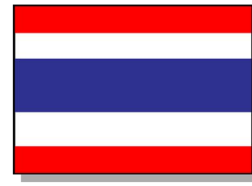

Where are
you from?

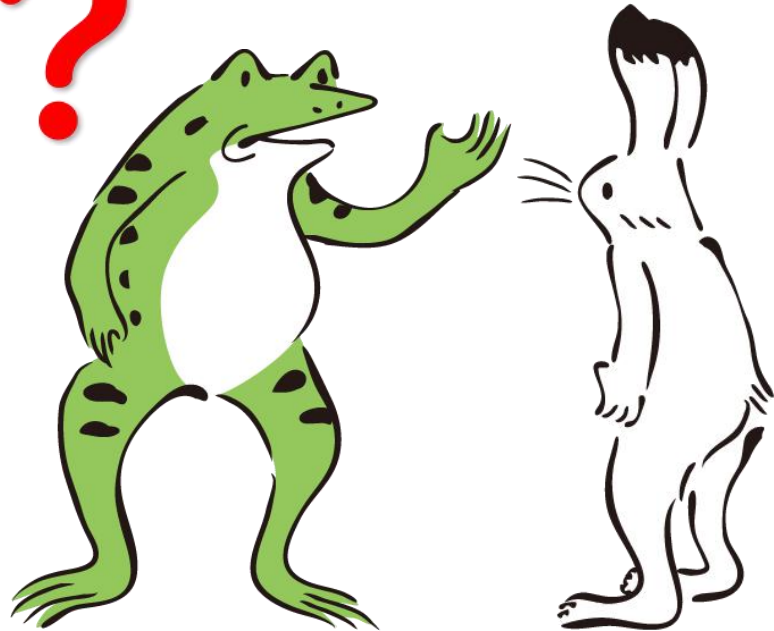

Ta i de su
タイ ですよ。

Thailand.

shu sshi n wa
しゅっしん は ?



Where are
you from?

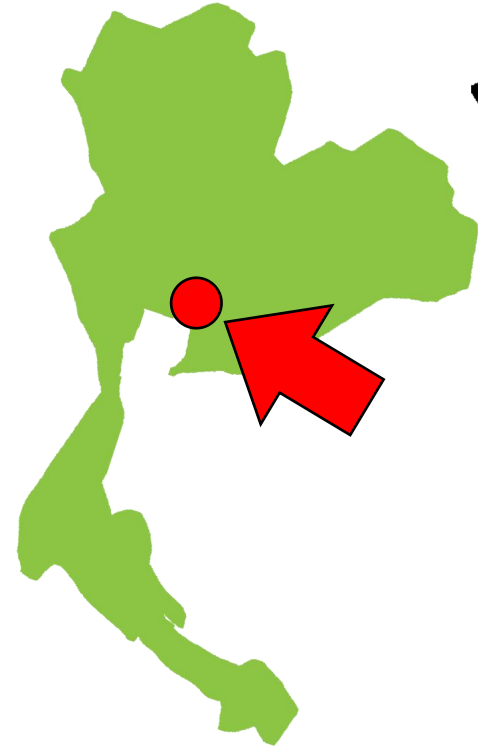
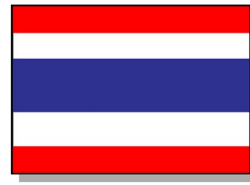

タイ

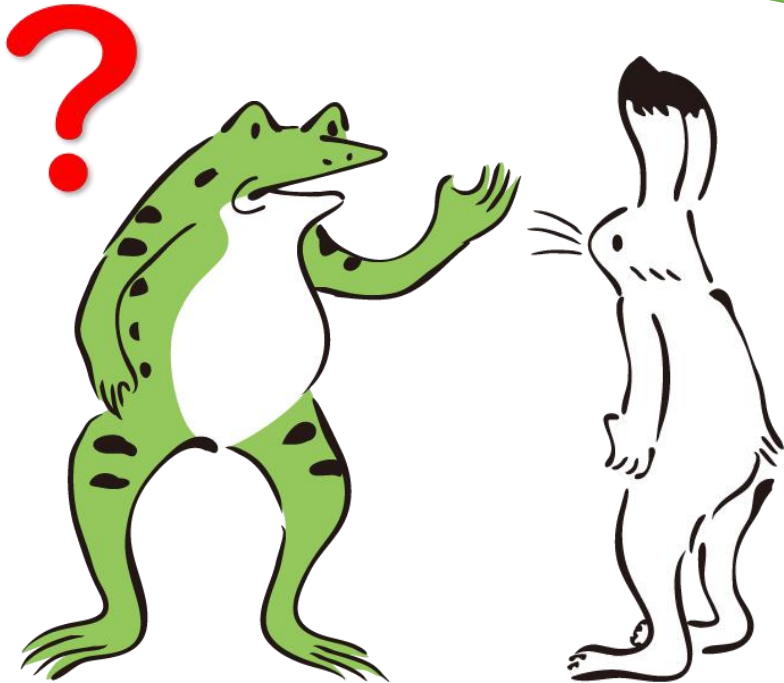

Ta i no Bangkok de su
タイ の バンコク です。

Bangkok Thailand.

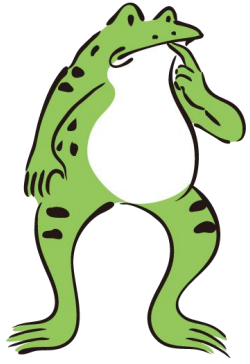

の

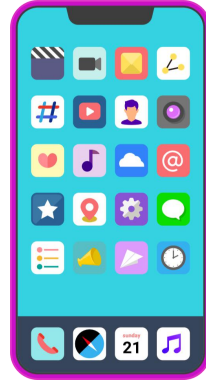

wa ta shi no su ma ho
わたし の スマホ

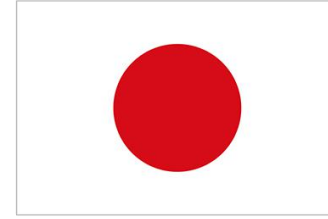

の



ni ho n no o n ga ku
にほん の おんがく

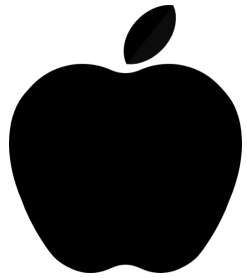

の

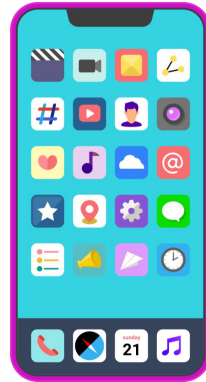

no su ma ho
Apple の スマホ

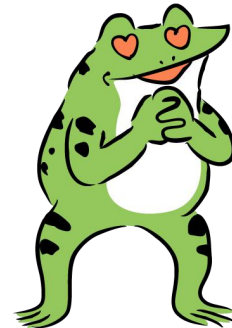

の



の

first



の



watashi no hatsukoi no eigo no sensei
わたしの はつこいの えいごの せんせい



の



ni ho n no to u kyo u no a ki ba

にほんのとうきょうのあきば



shi go to wa
しごとは？
What is your job?

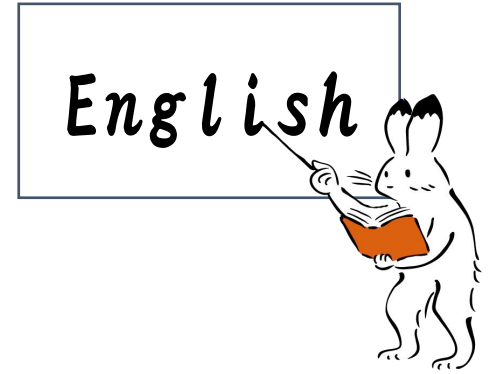

English teacher.



shu sshi n wa
しゅっしんは？
Where are you from?



Bangkok Thailand.



shi go to wa
しごとは？
What is your job?

e i go no kyo u shi de su
えいごのきょうしです。



English teacher.



shu sshi n wa
しゅっしんは？
Where are you from?

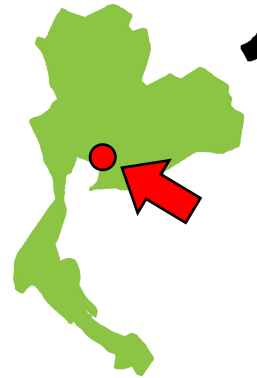
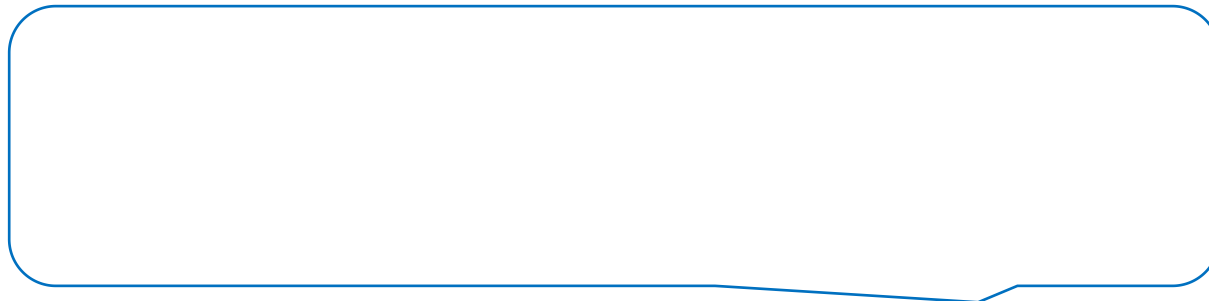

タイ

Bangkok Thailand.



shi go to wa
しごとは？
What is your job?

e i go no kyo u shi de su
えいごのきょうしです。

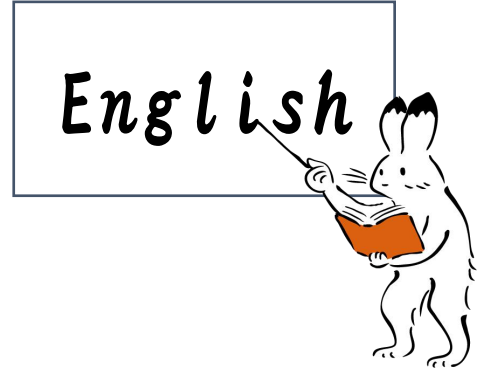

English teacher.



shu sshi n wa
しゅっしんは？
Where are you from?

Ta i no Bangkok de su
タイのバンコクです。



Bangkok Thailand.

Practice

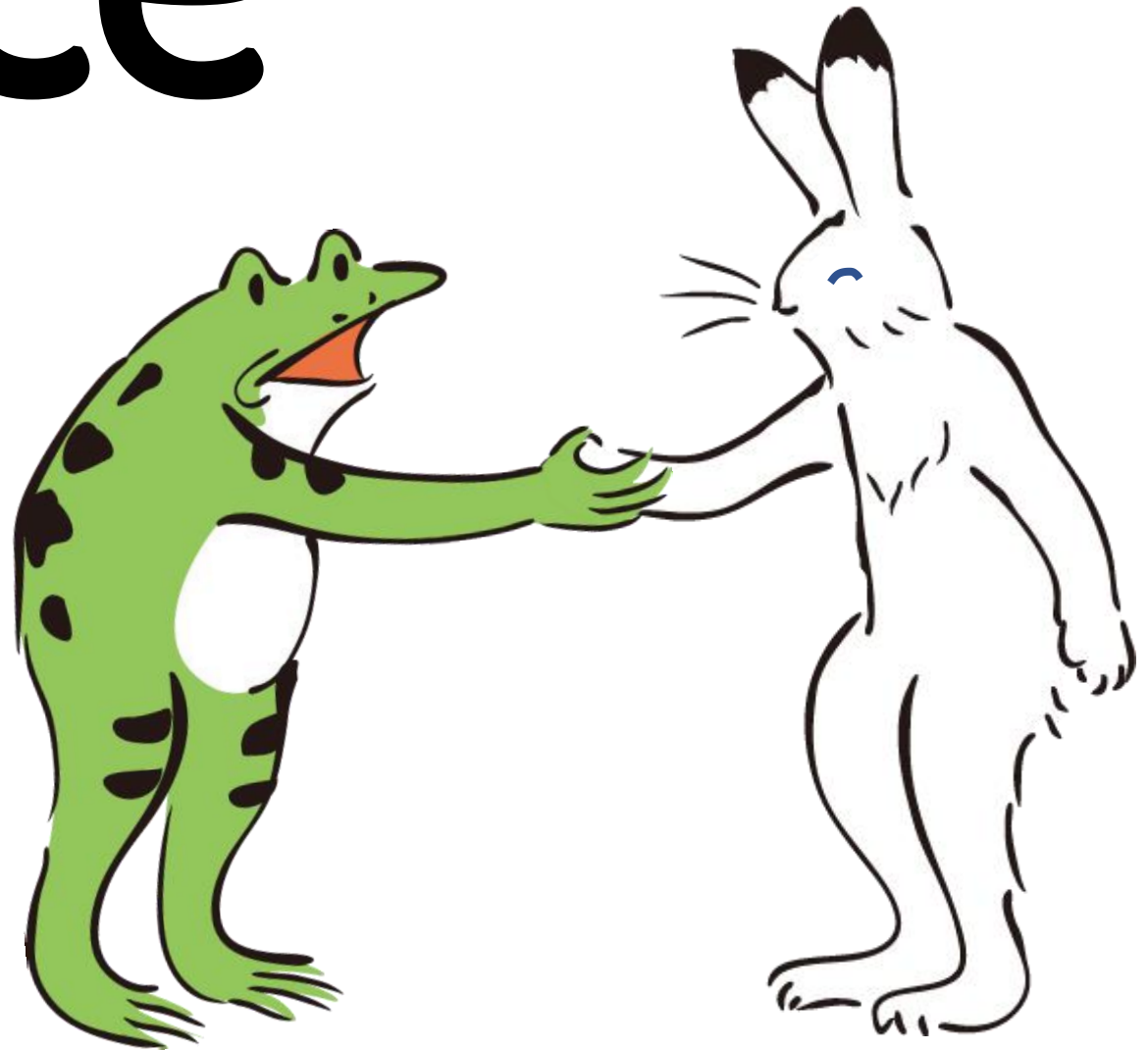

Nice to meet you.
(At first time)

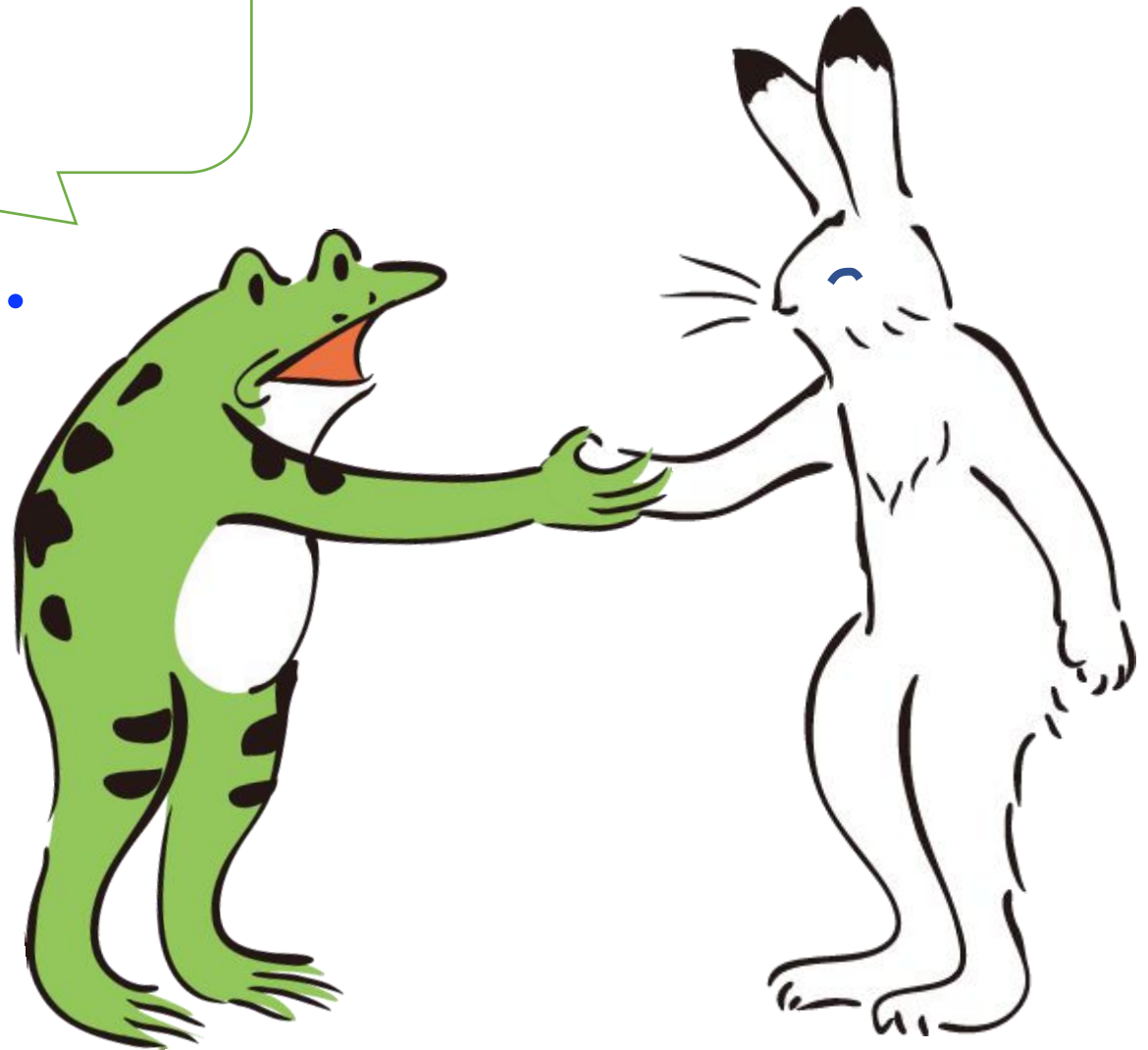

ha ji me ma shi te

はじめまして

Nice to meet you.
(At first time)

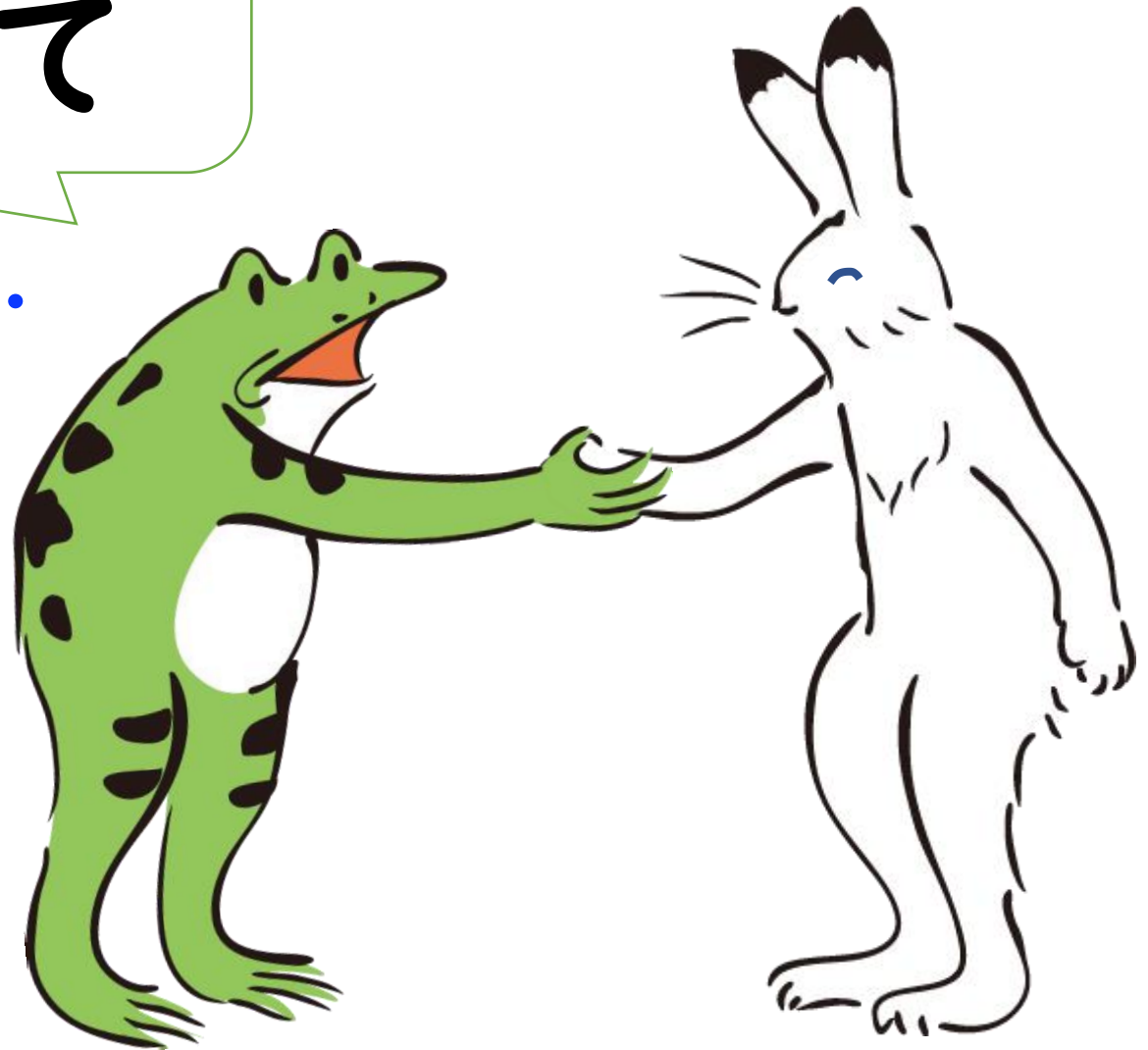



I'm Gugu.

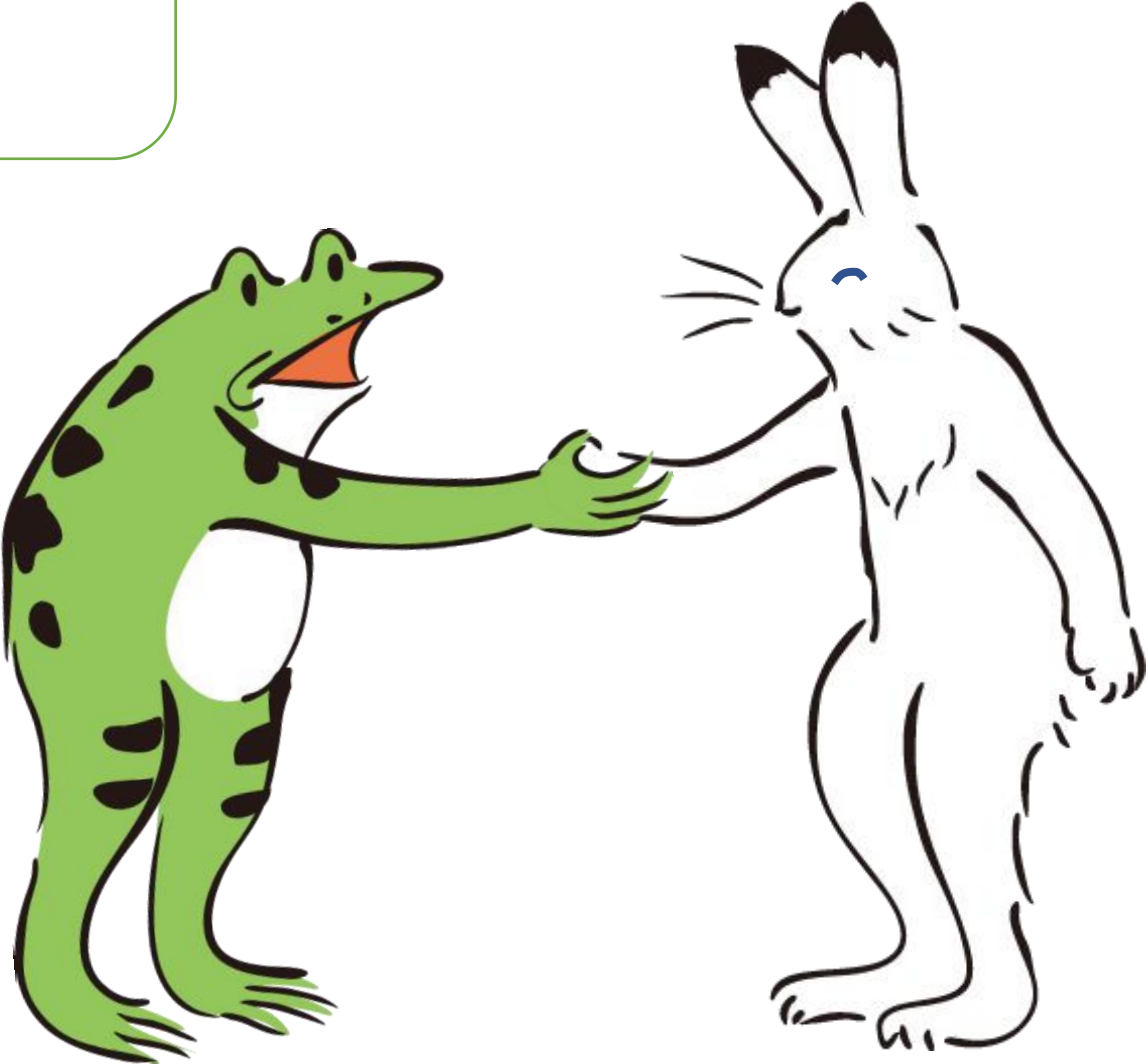

Gugu desu
『ググ』です。

I'm Gugu.

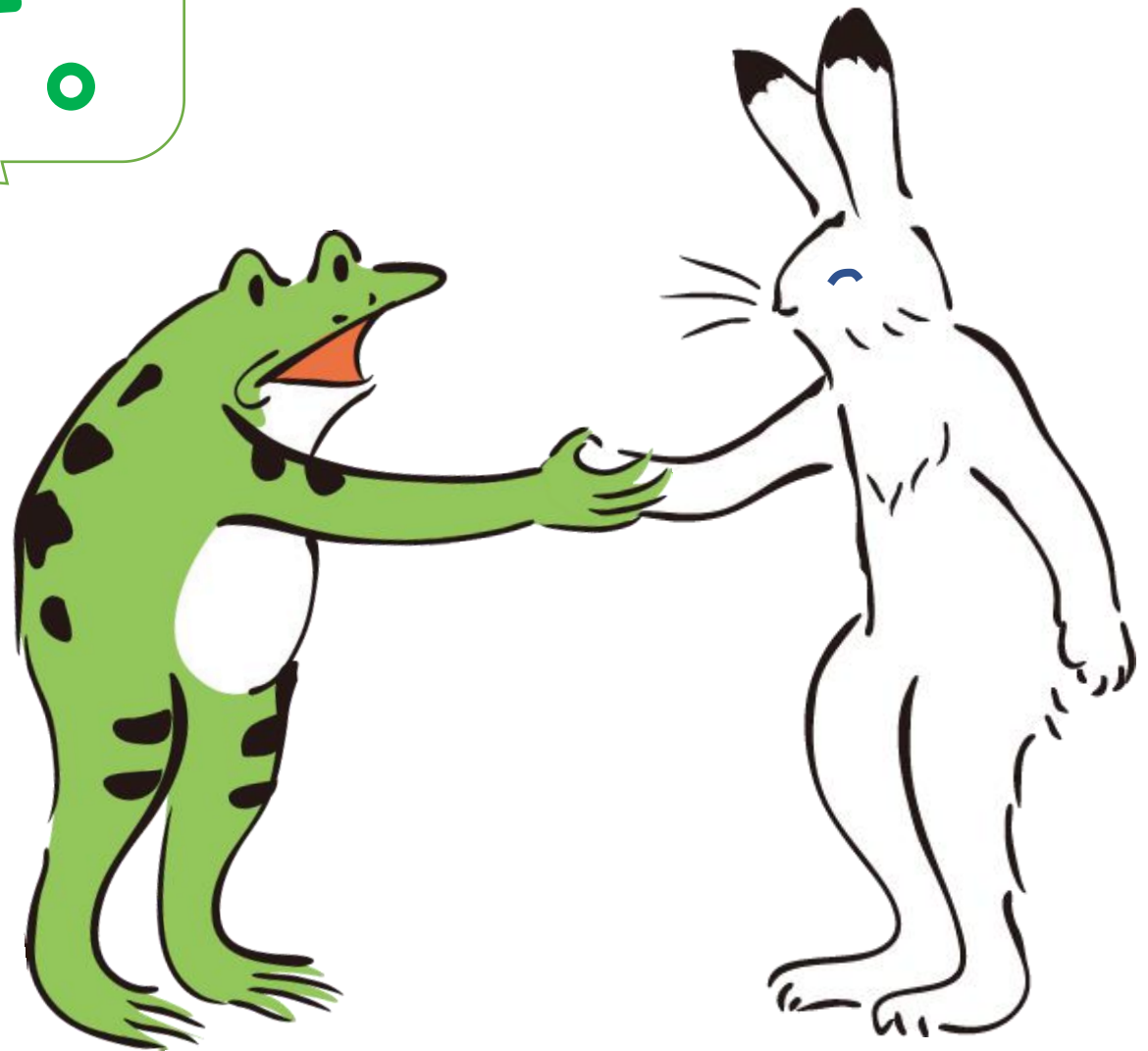

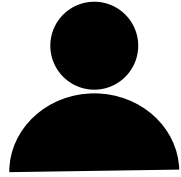
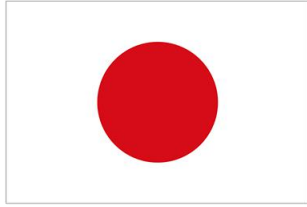

I'm Japanese.

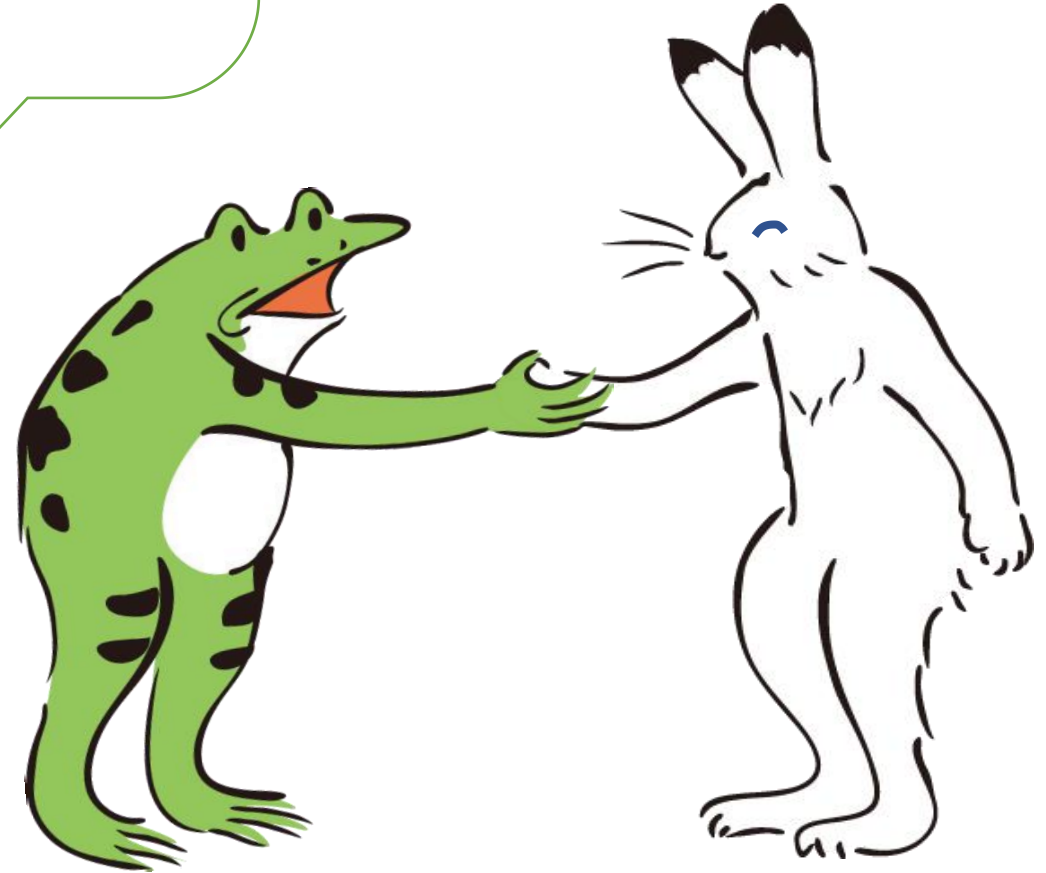

ni ho n ji n de su

にほんじん ですよ。

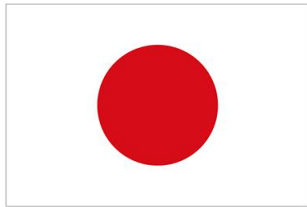

I'm Japanese.

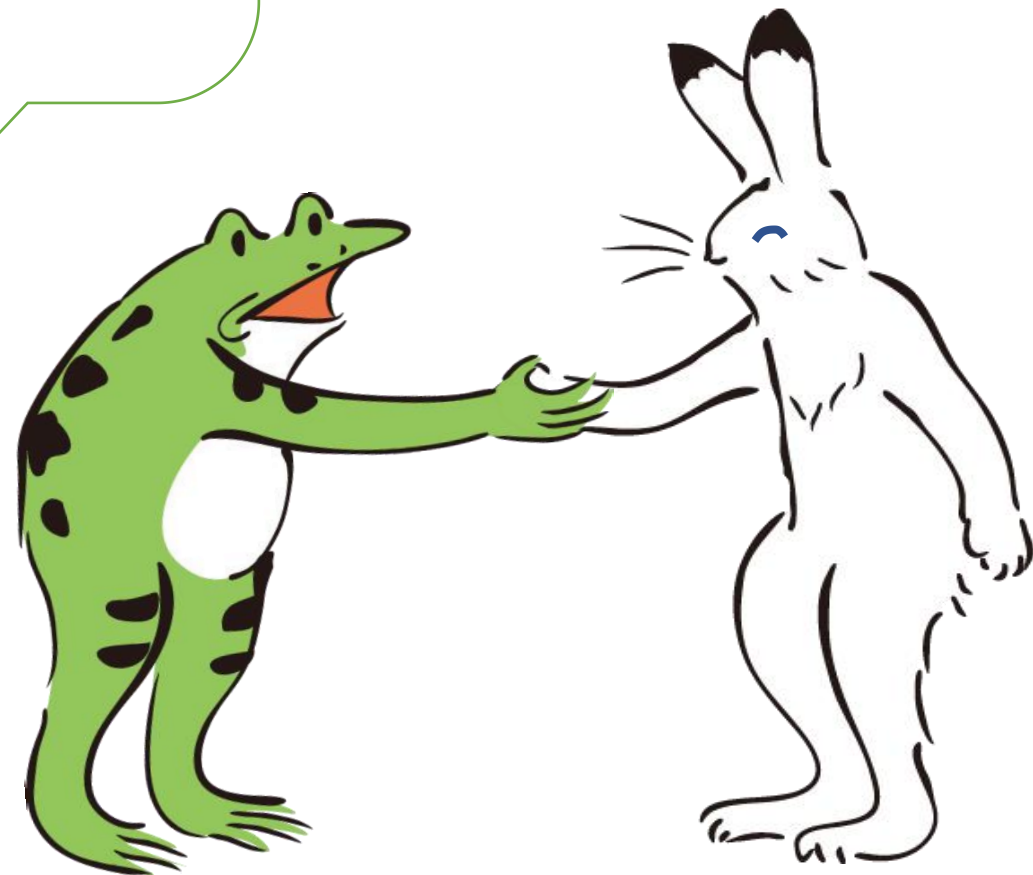

Zzz

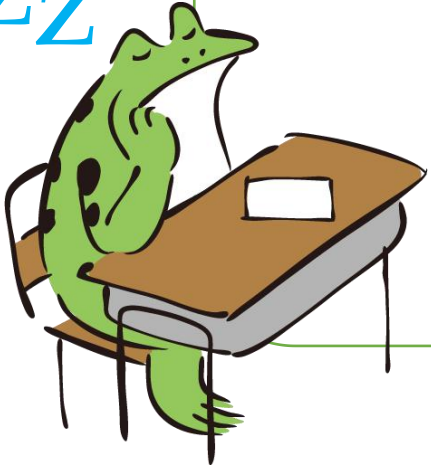

I'm student.

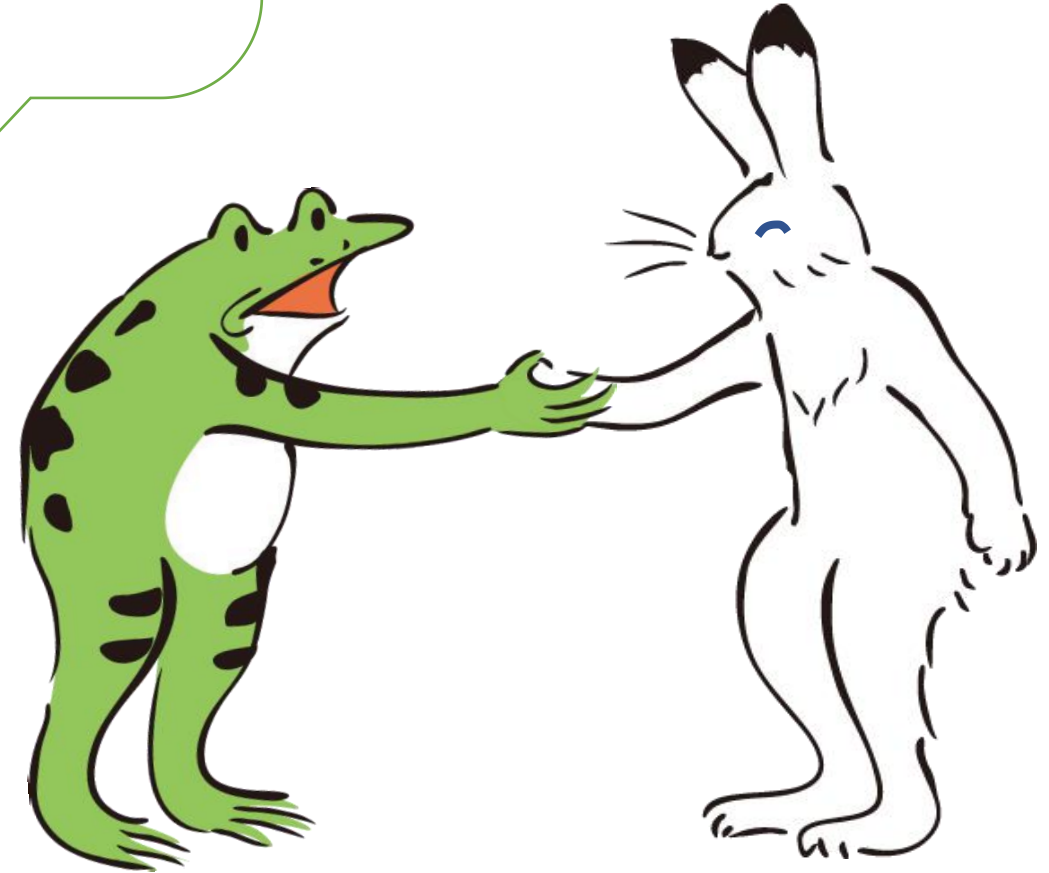

ga ku se i de su

がくせい です。

ZZZ

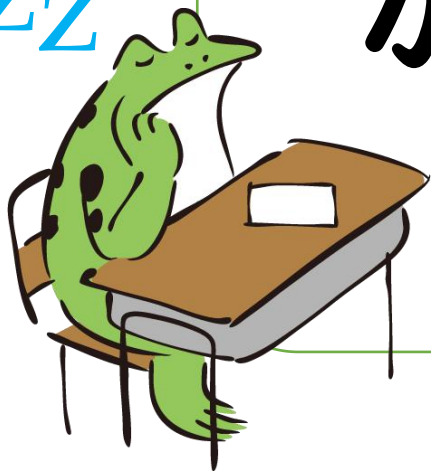

I'm student.

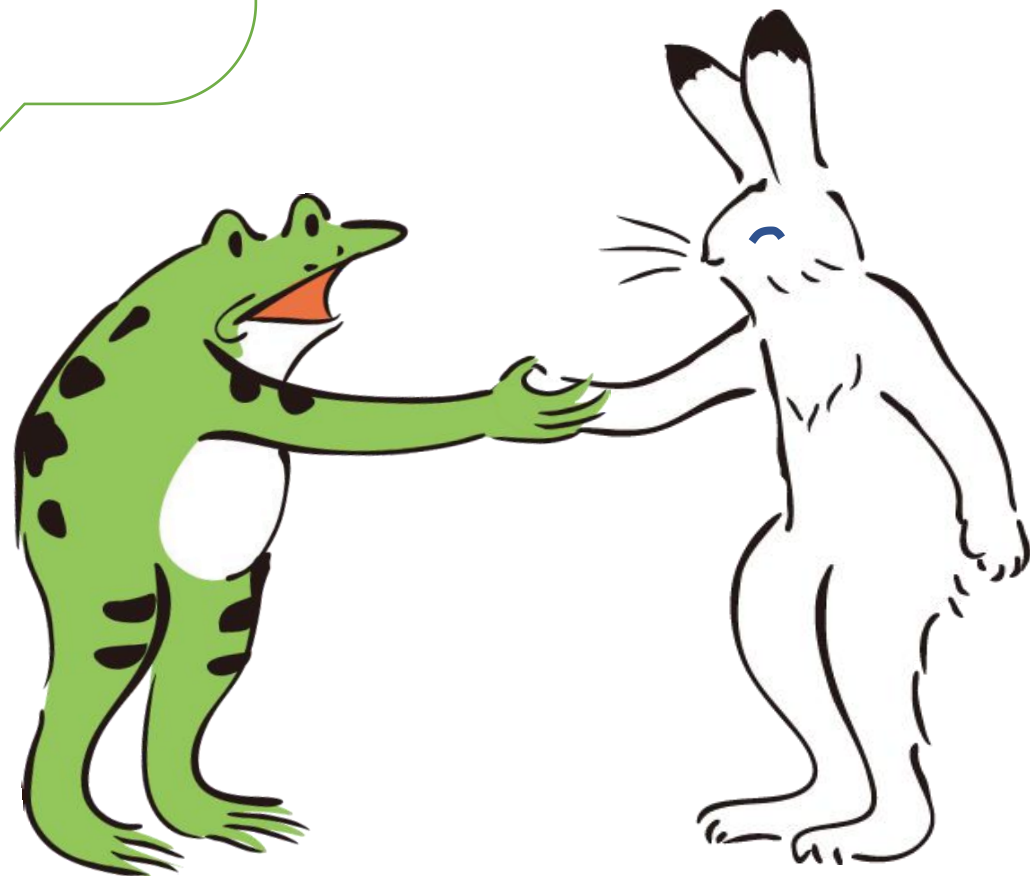



What is your name?

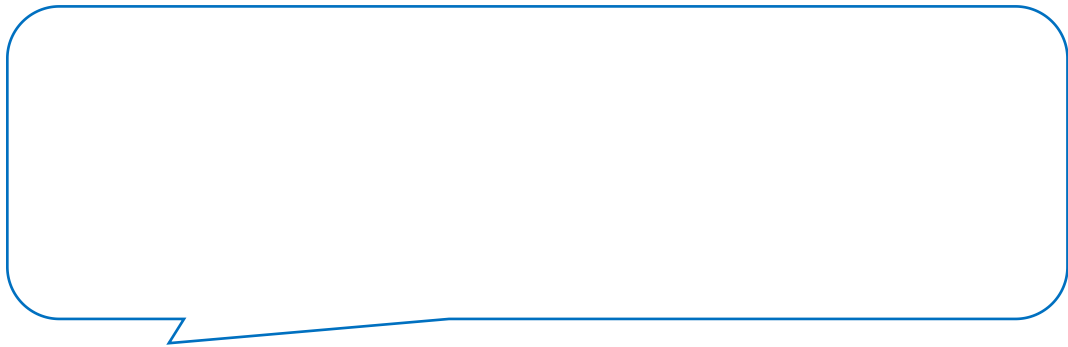
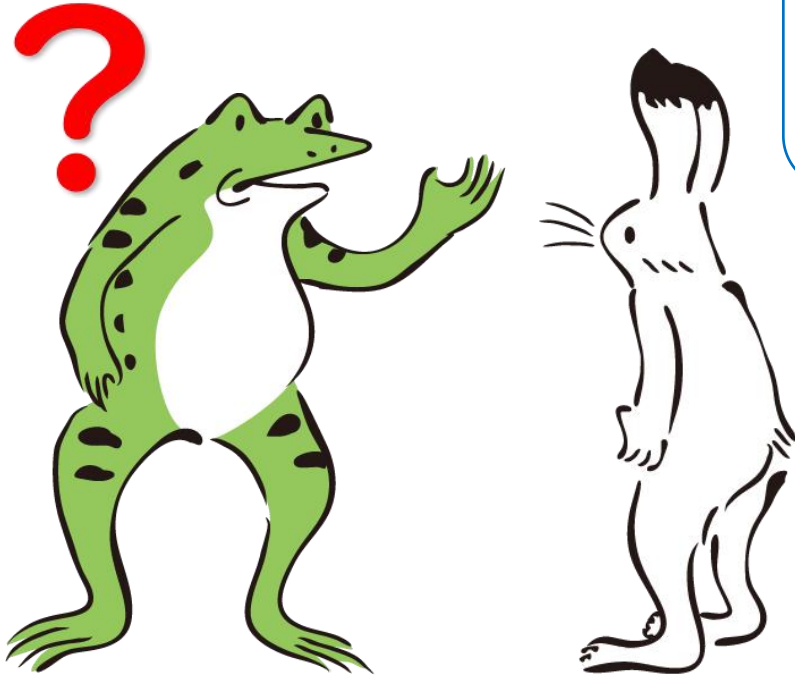

I'm Usa.

na ma e wa

なまえは？

What is your name?

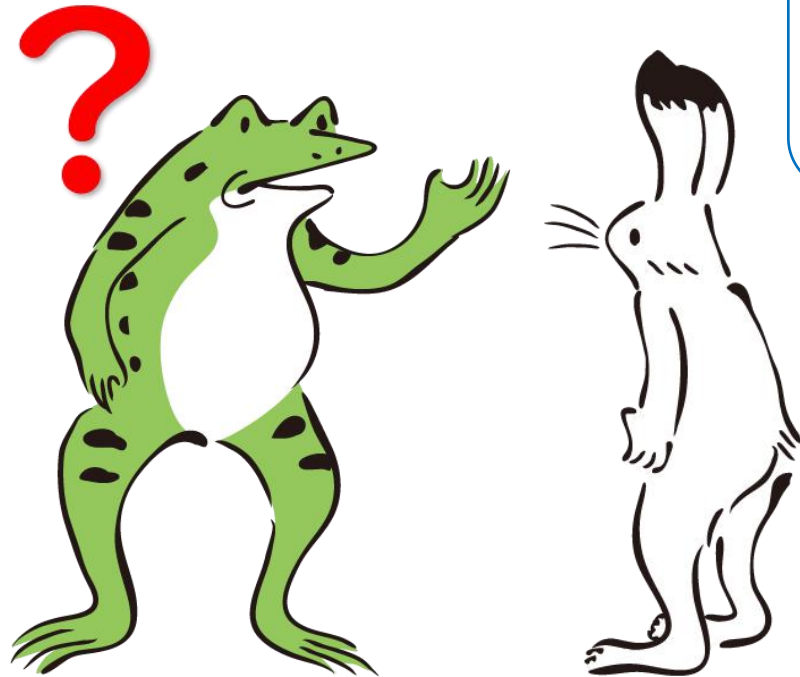

I'm Usa.

na ma e wa

なまえは？

What is your name?

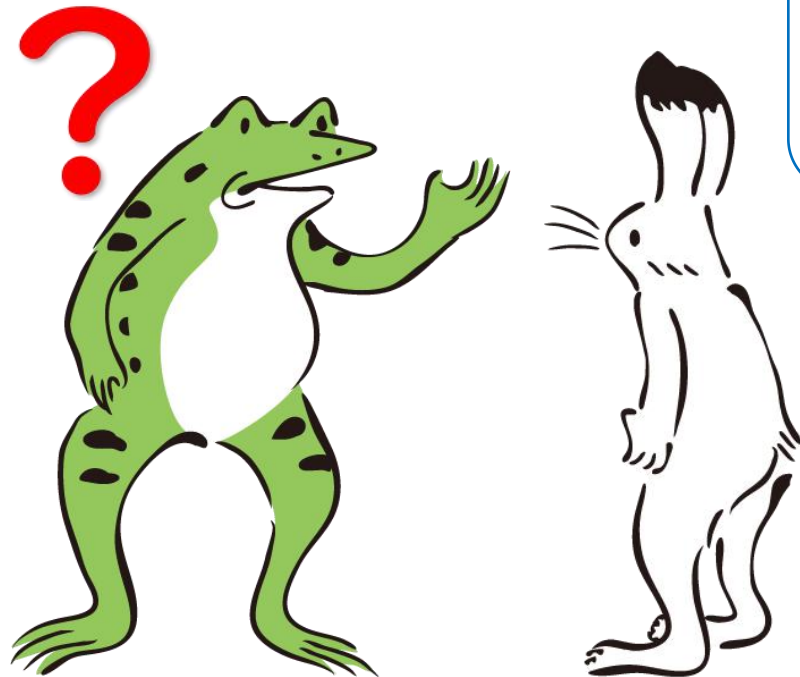

u sa de su
『ウサ』 ですよ。

I'm Usa.

What is your job?

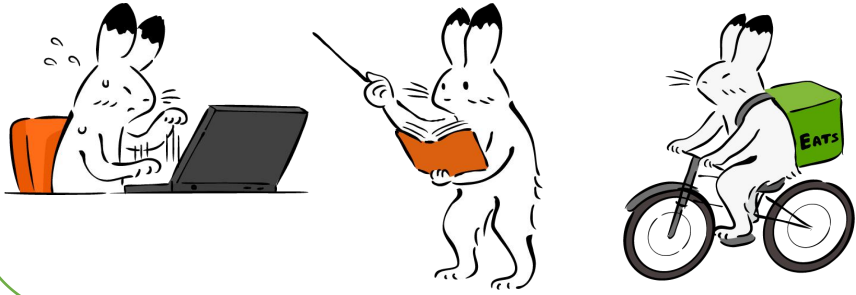

English

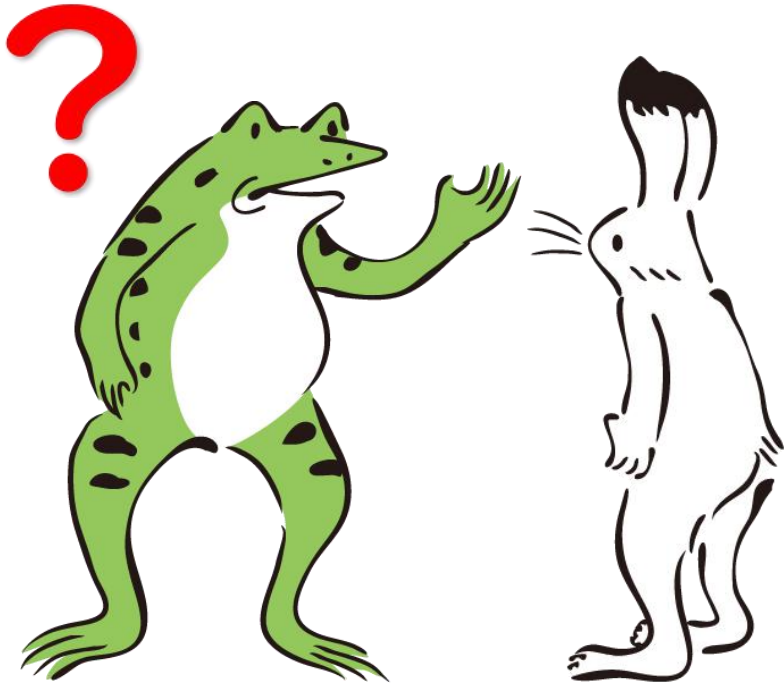

English teacher.

shi go to wa
しごと は？

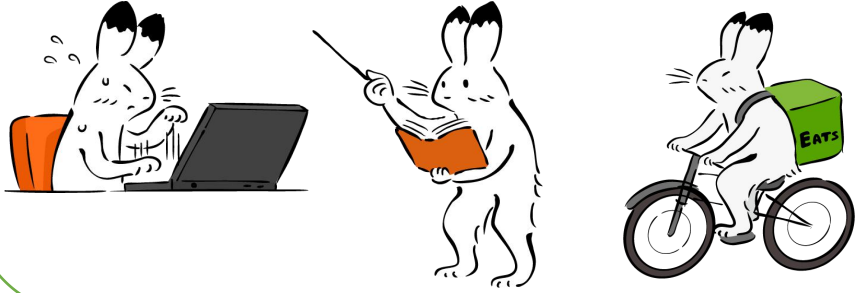

What is your job?

English

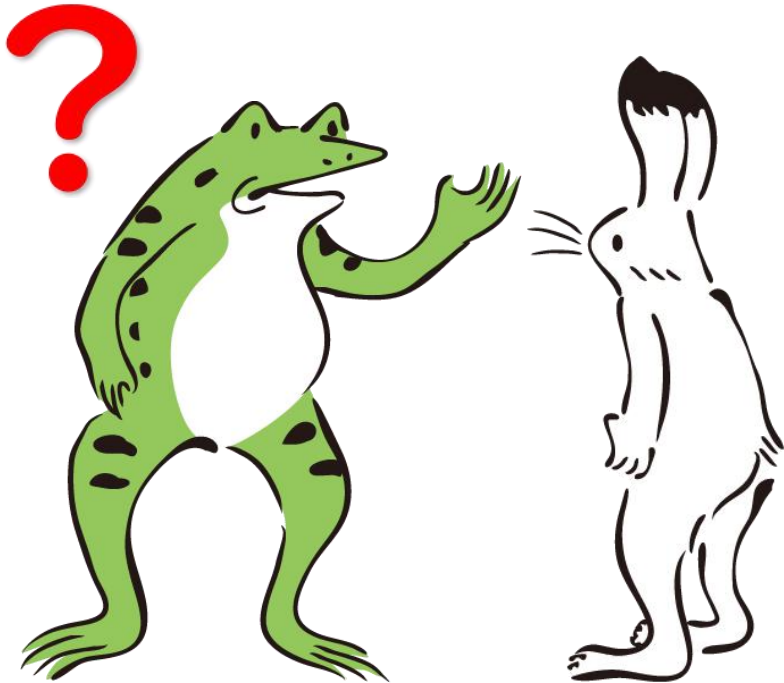

English teacher.

shi go to wa
しごと は？

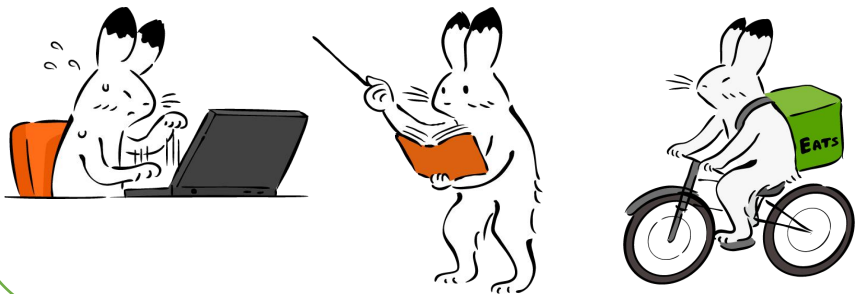

What is your job?

English

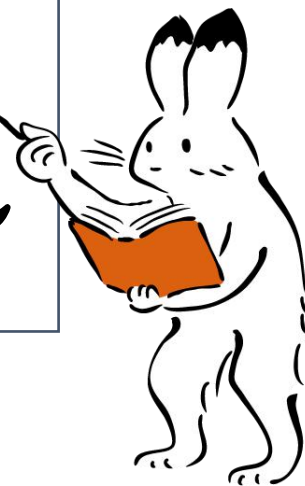

e i go no kyo u shi de su
えいごのきょうしです。

English teacher.

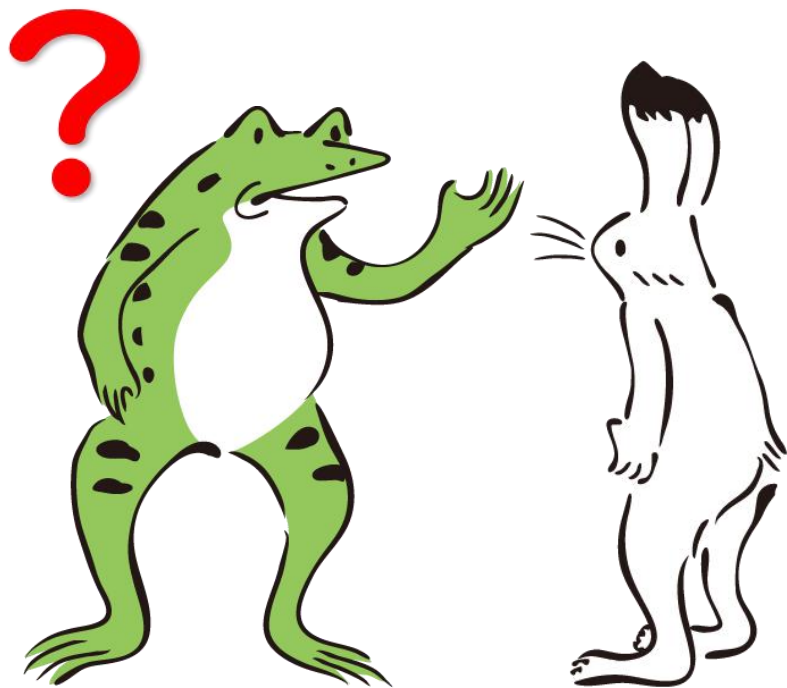



Where are
you from?

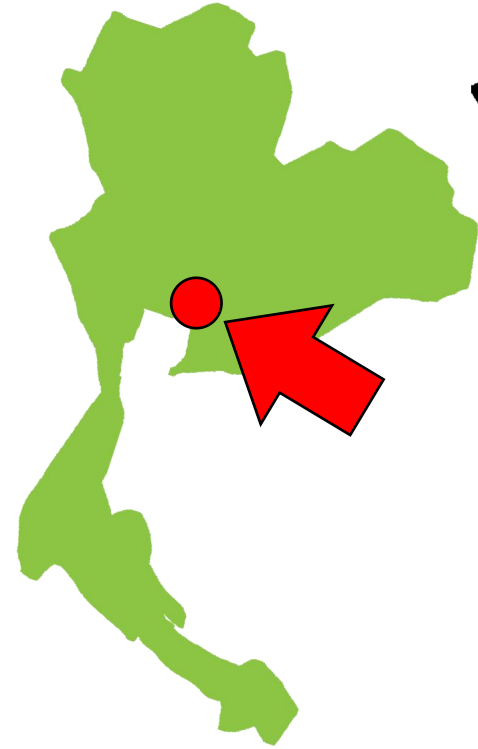
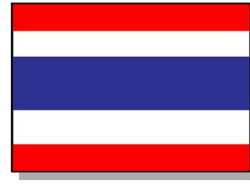

タイ

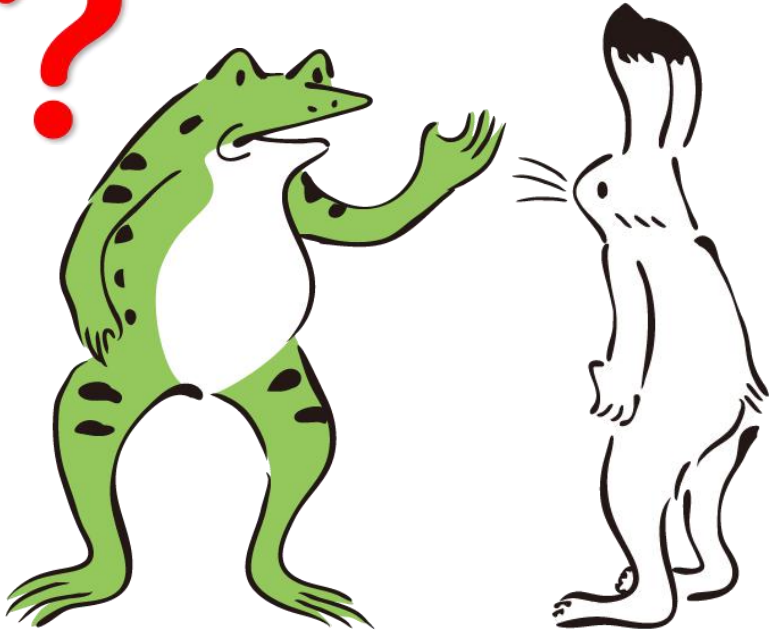

Bangkok Thailand.

shu sshi n wa
しゅっしん は ?



Where are
you from?

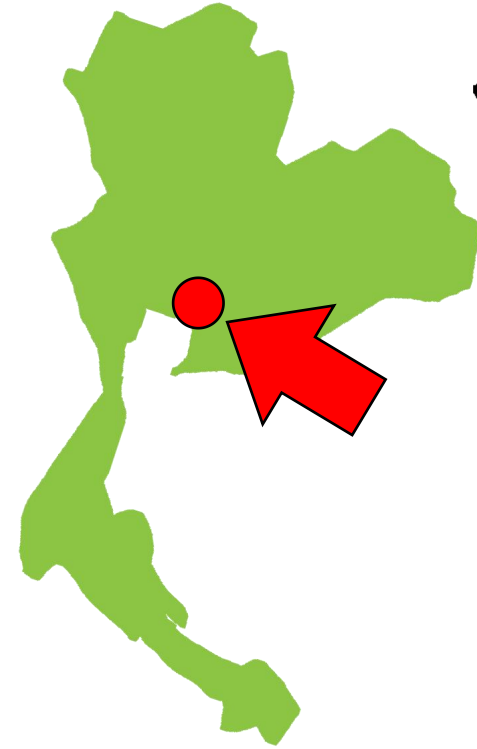
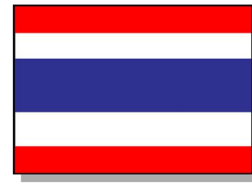

タイ

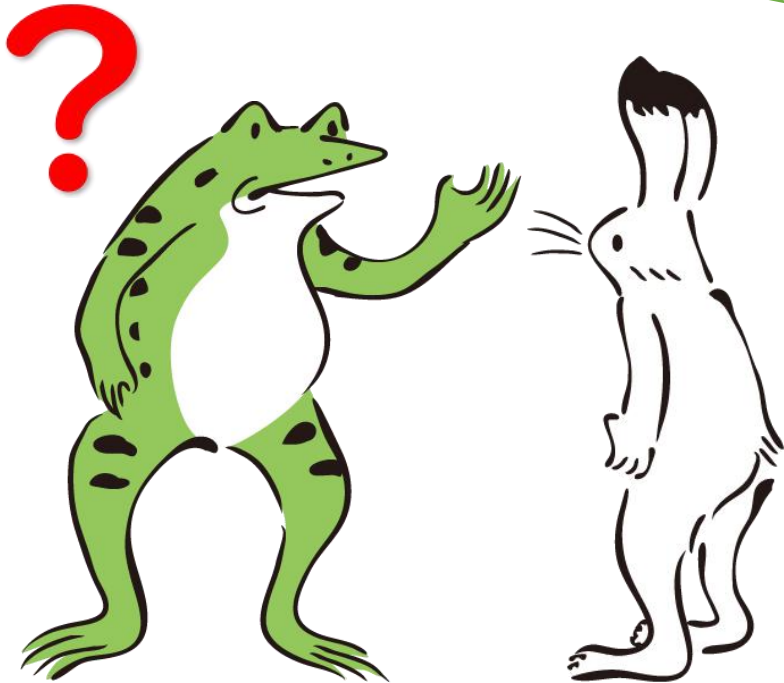

Bangkok Thailand.

shu sshi n wa
しゅっしん は ?



Where are
you from?

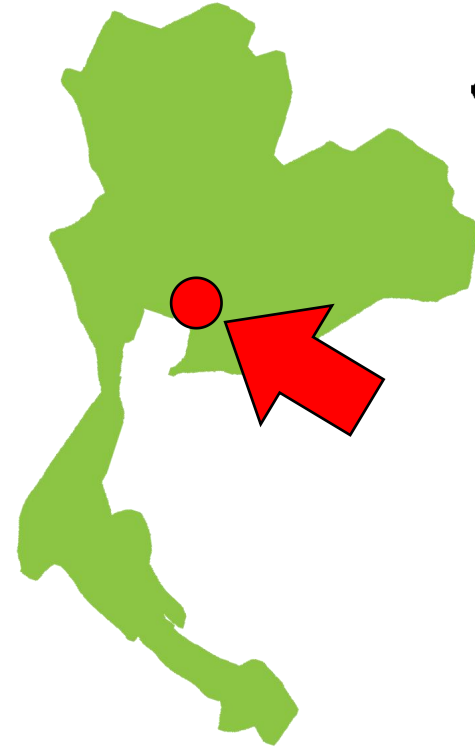
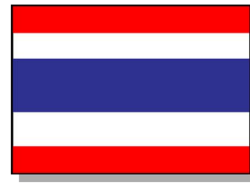

タイ

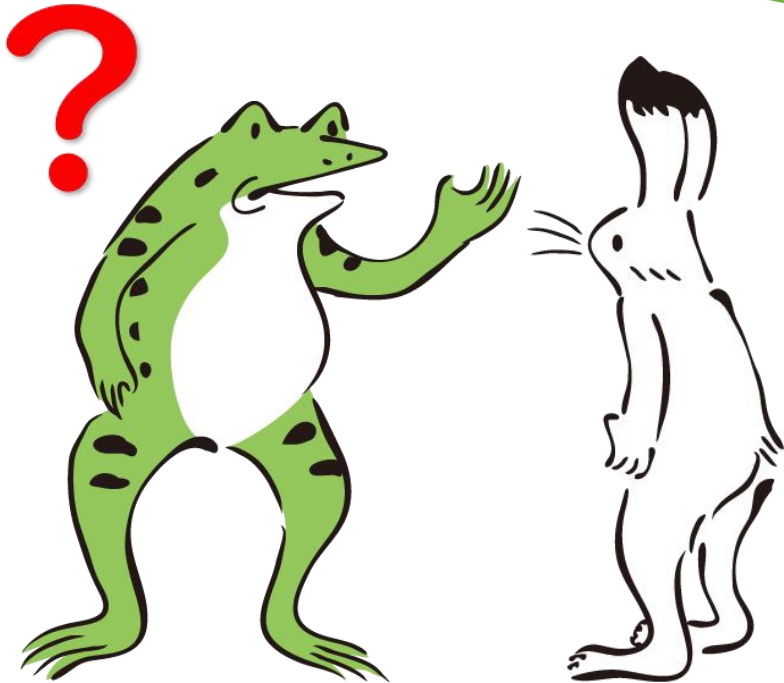

Ta i no Bangkok de su
タイ の バンコク です。

Bangkok Thailand.

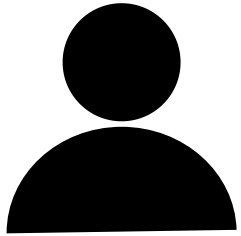

Do you
have lover?

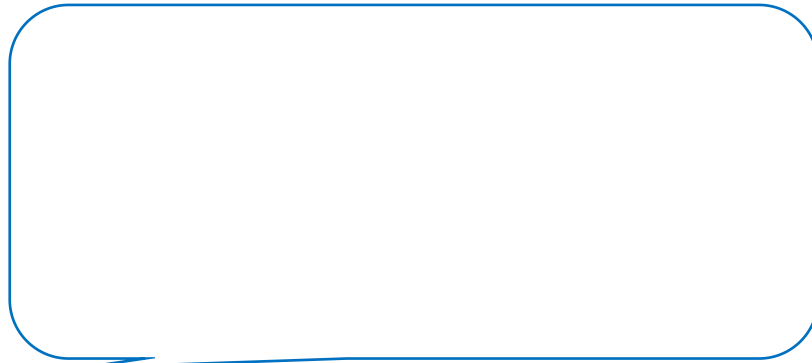
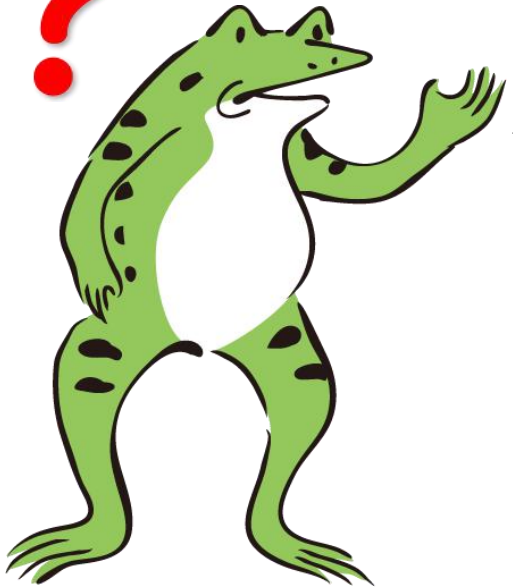

ko i bi to wa
こいびと は？

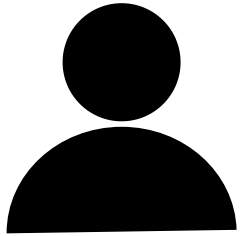

Do you
have lover?

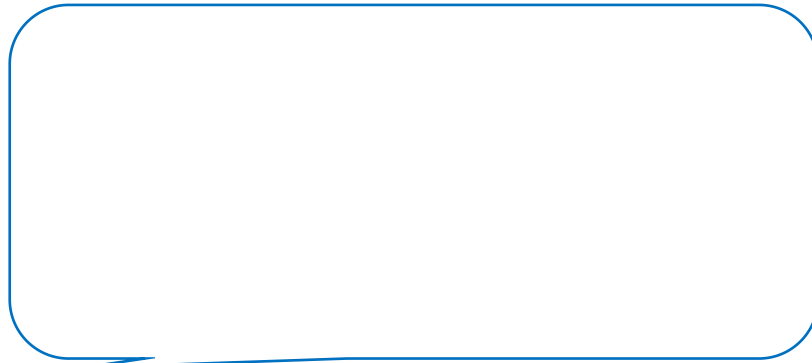
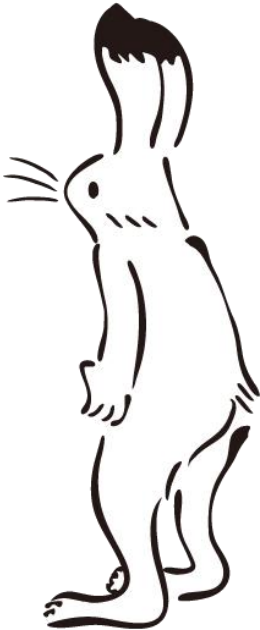
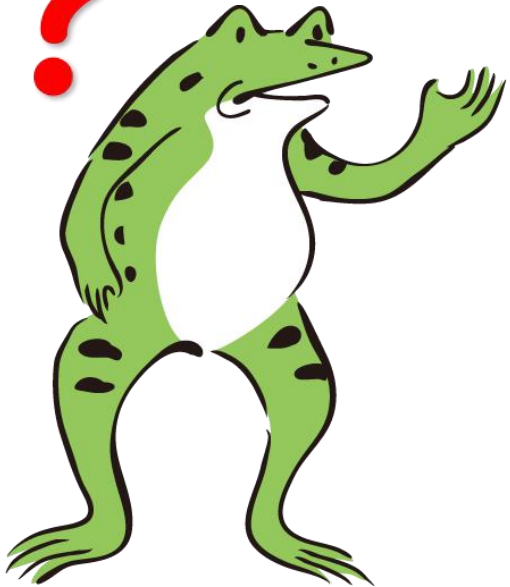

ko i bi to wa
こいびと は？

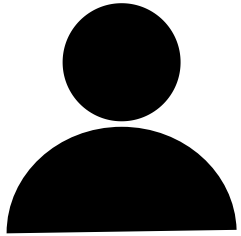

Do you
have lover?

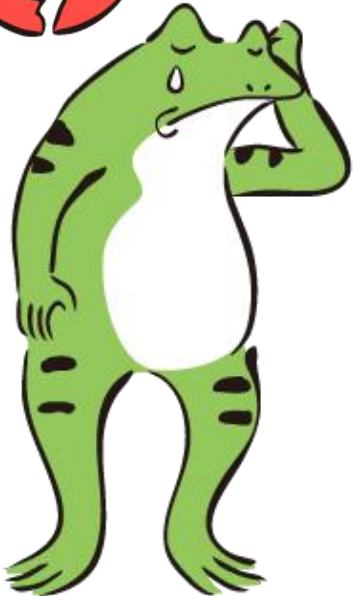

i ma su
います。

I have.

ko i bi to wa
こいびと は？

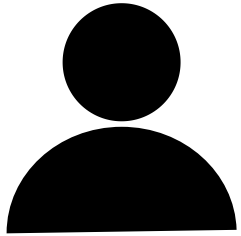

Do you
have lover?

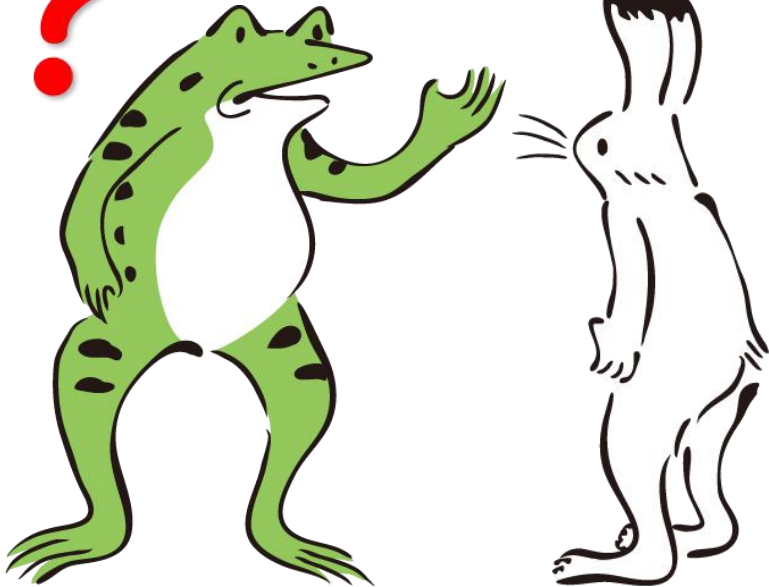

I don't have.

ko i bi to wa
こいびと は？

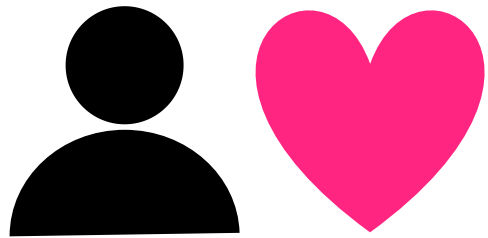

Do you
have lover?

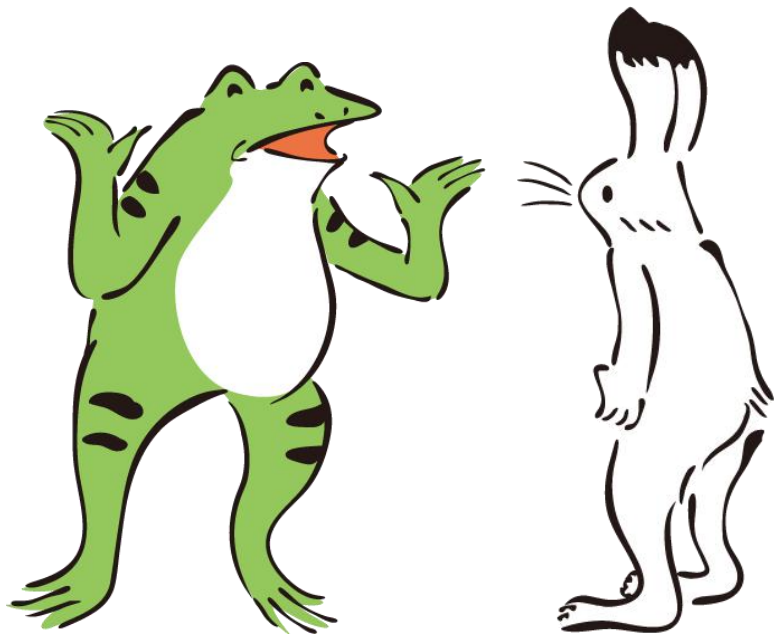

i ma se n
いません。

I don't have.

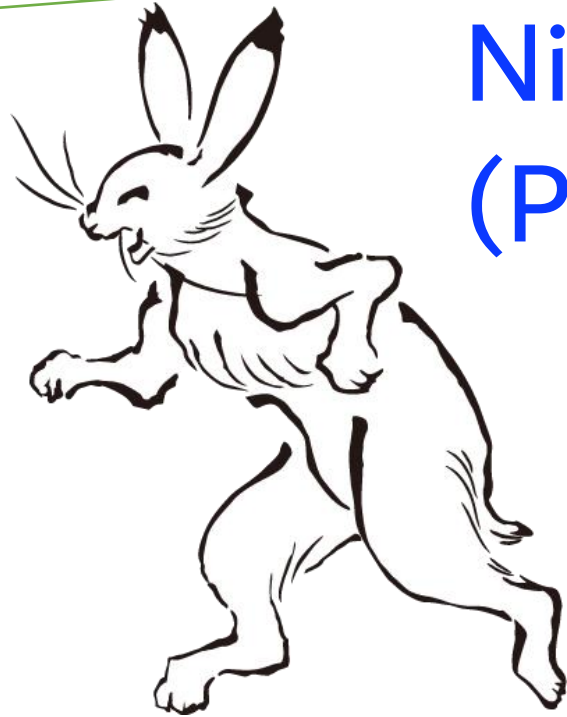
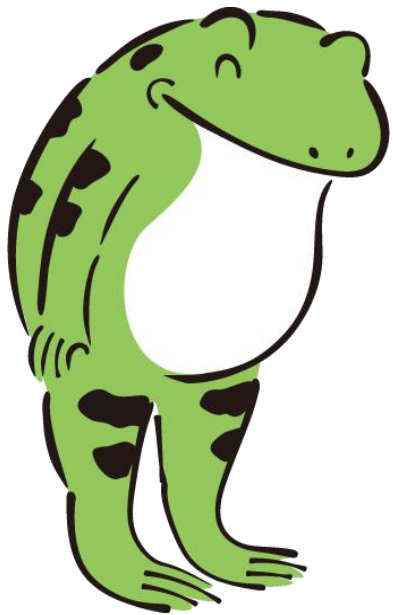

Nice to meet you.
(Please be nice to me!)

yo ro shi ku o ne ga i shi ma su

よろしくおねがいします。

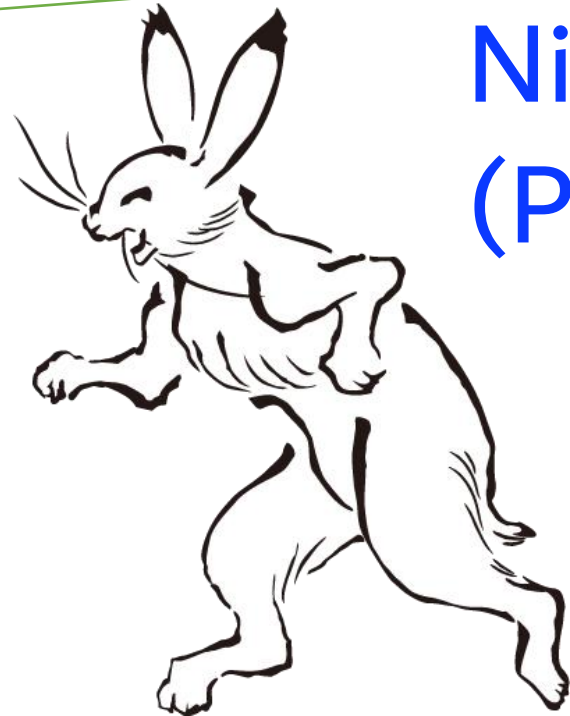
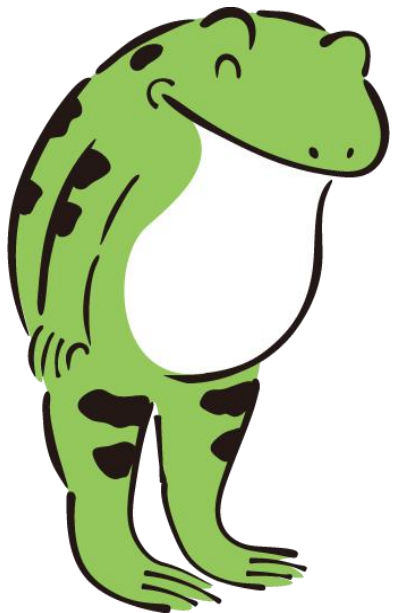

Nice to meet you.

(Please be nice to me!)

Casual Talk

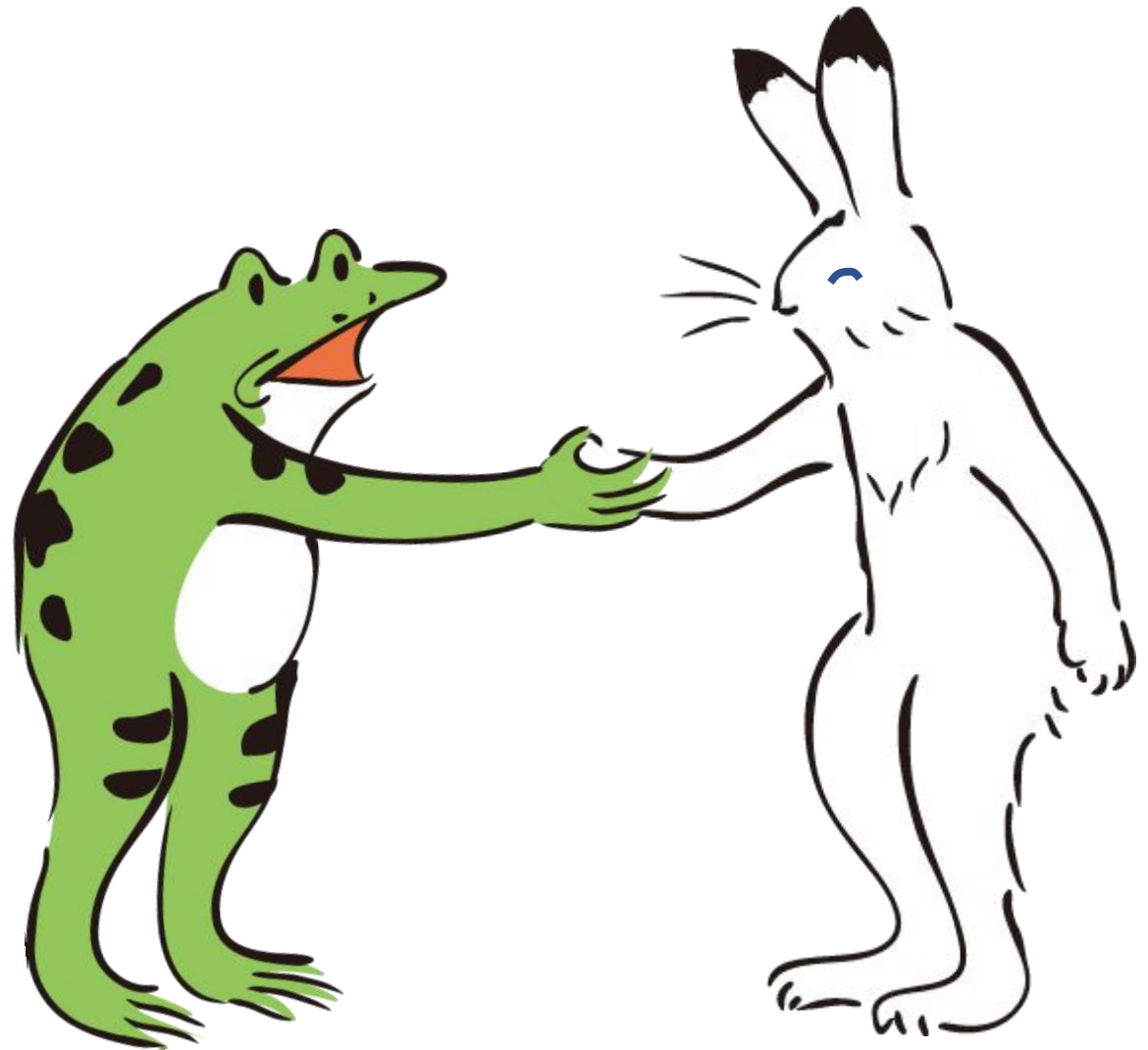

ha ji me ma shi te

はじめまして

Nice to meet you.
(At first time)

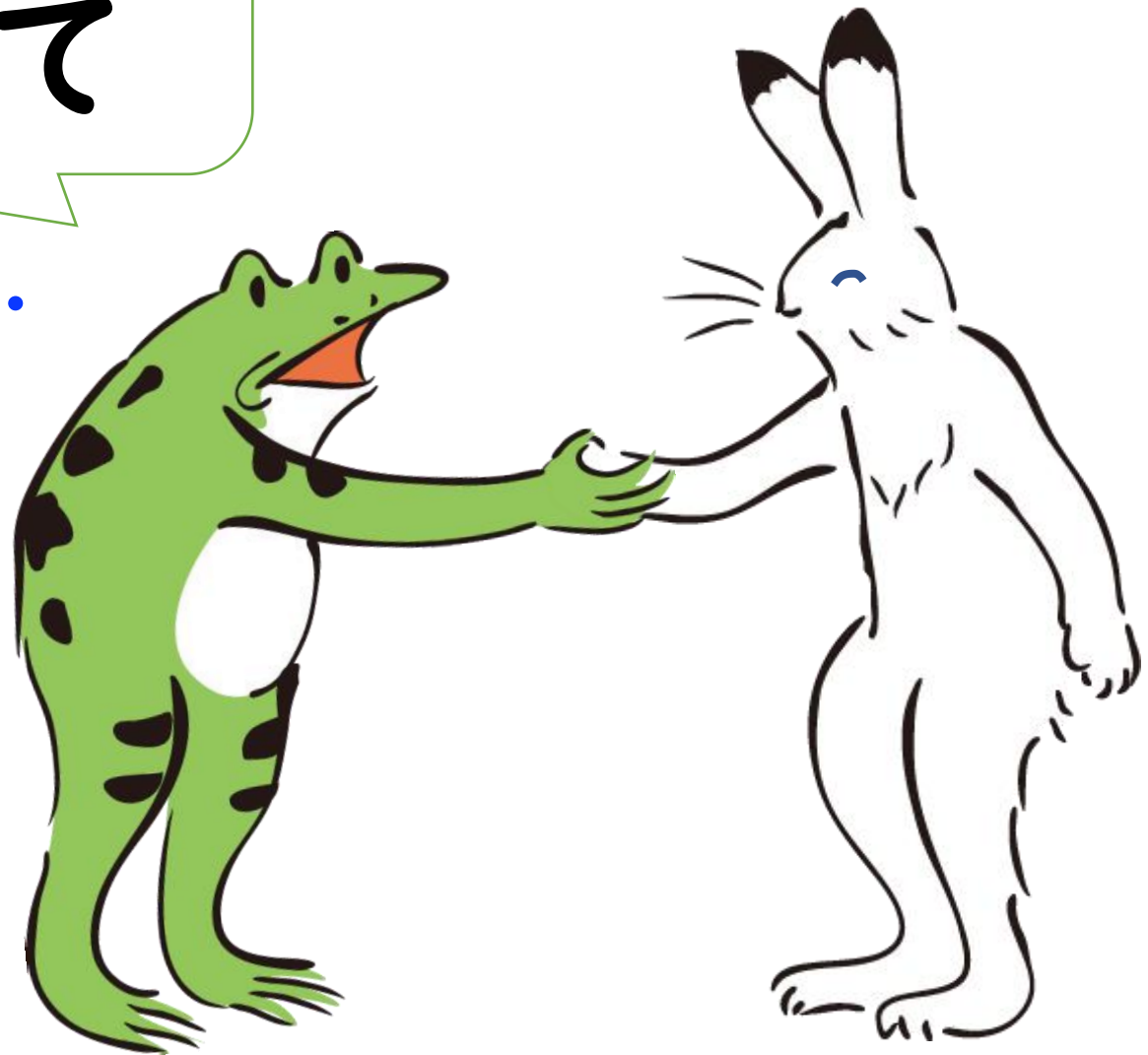

Gugu desu
『ググ』です。

I'm Gugu.

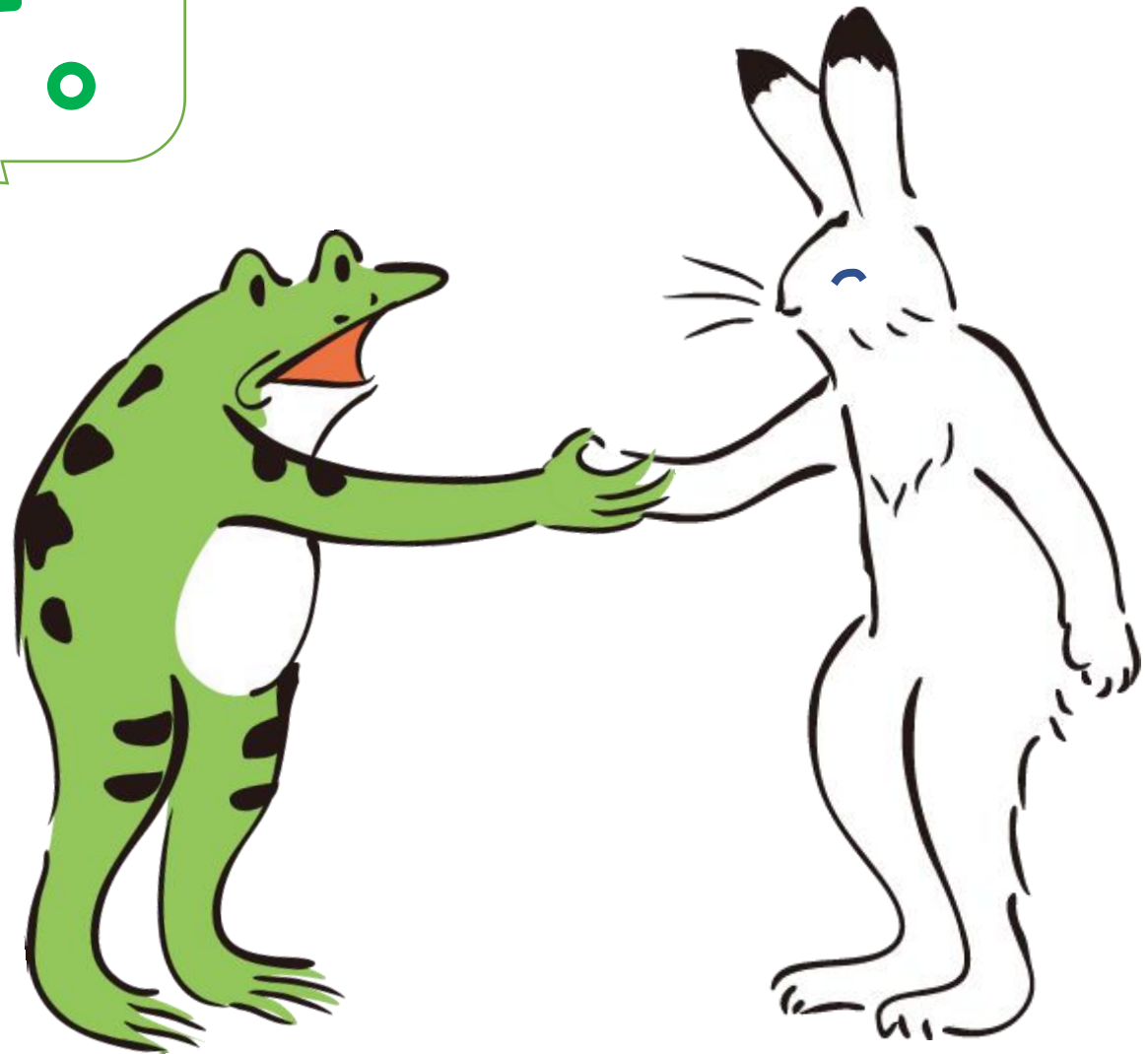

Gugu desu
『ググ』 ~~です。~~

I'm Gugu.

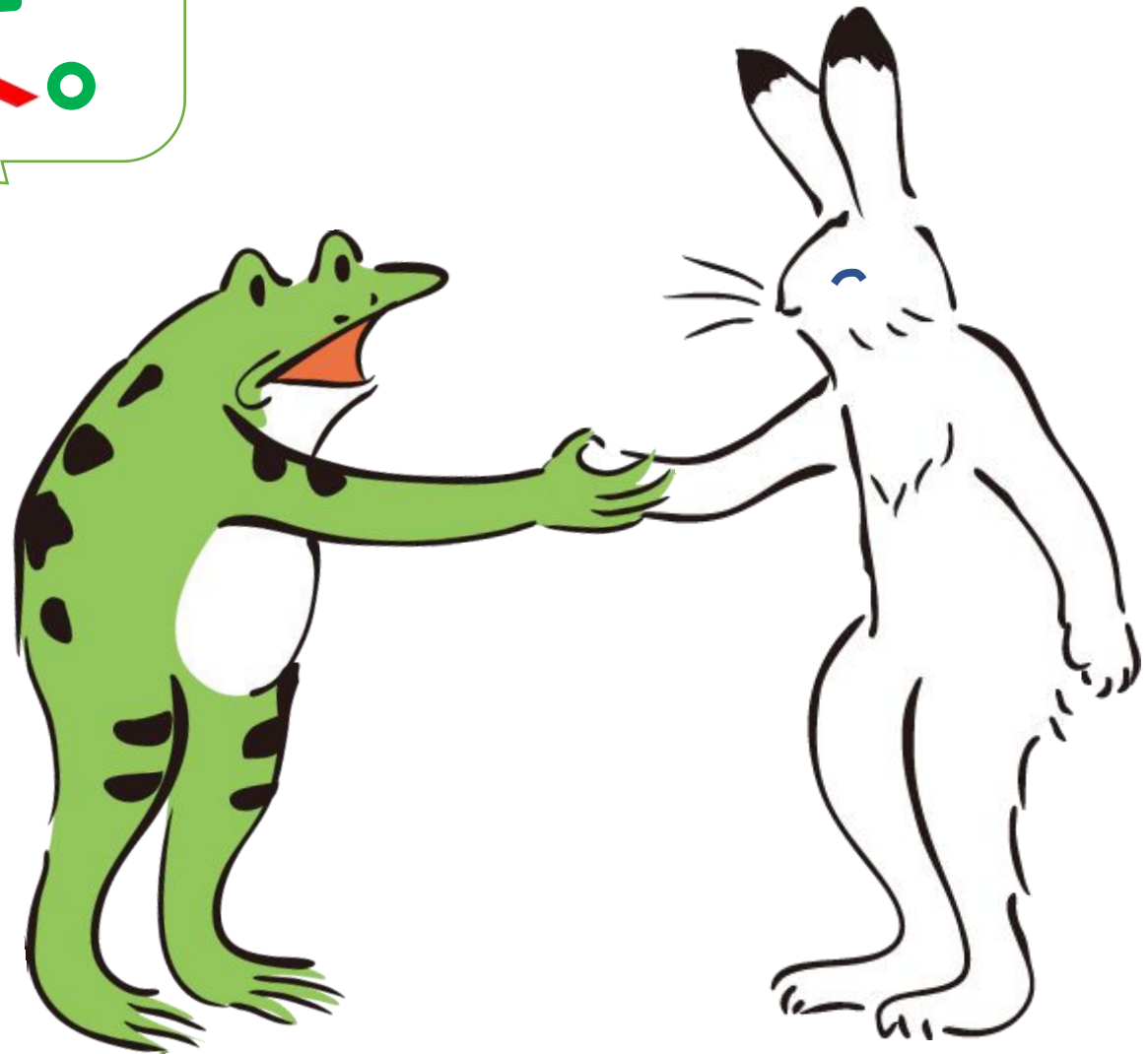

Gugu
『ググ』

I'm Gugu.

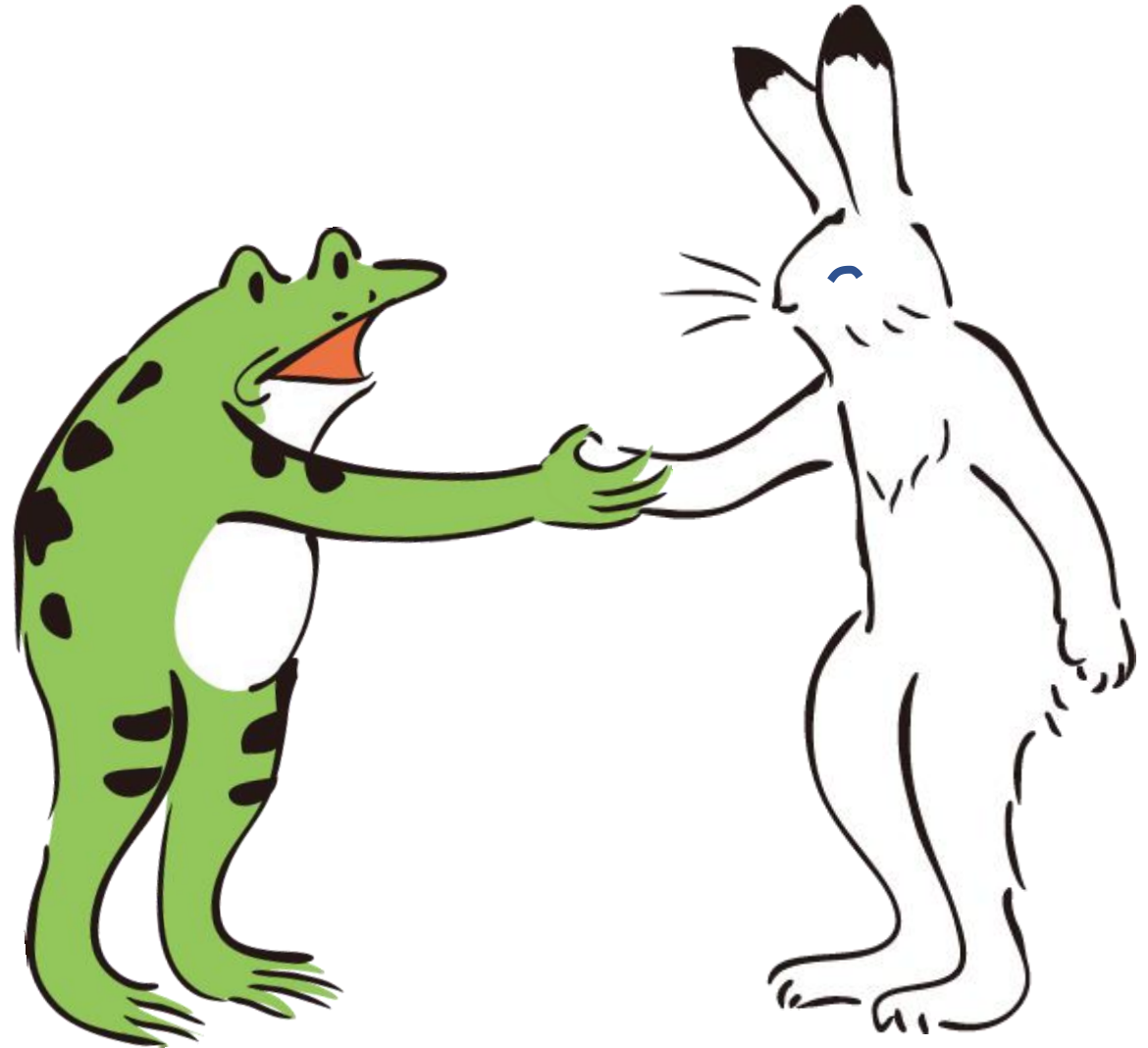

Casual

ni ho n ji n

にほんじん。

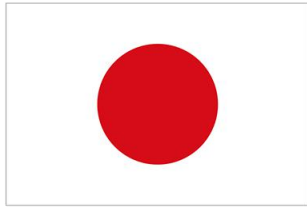

I'm Japanese.

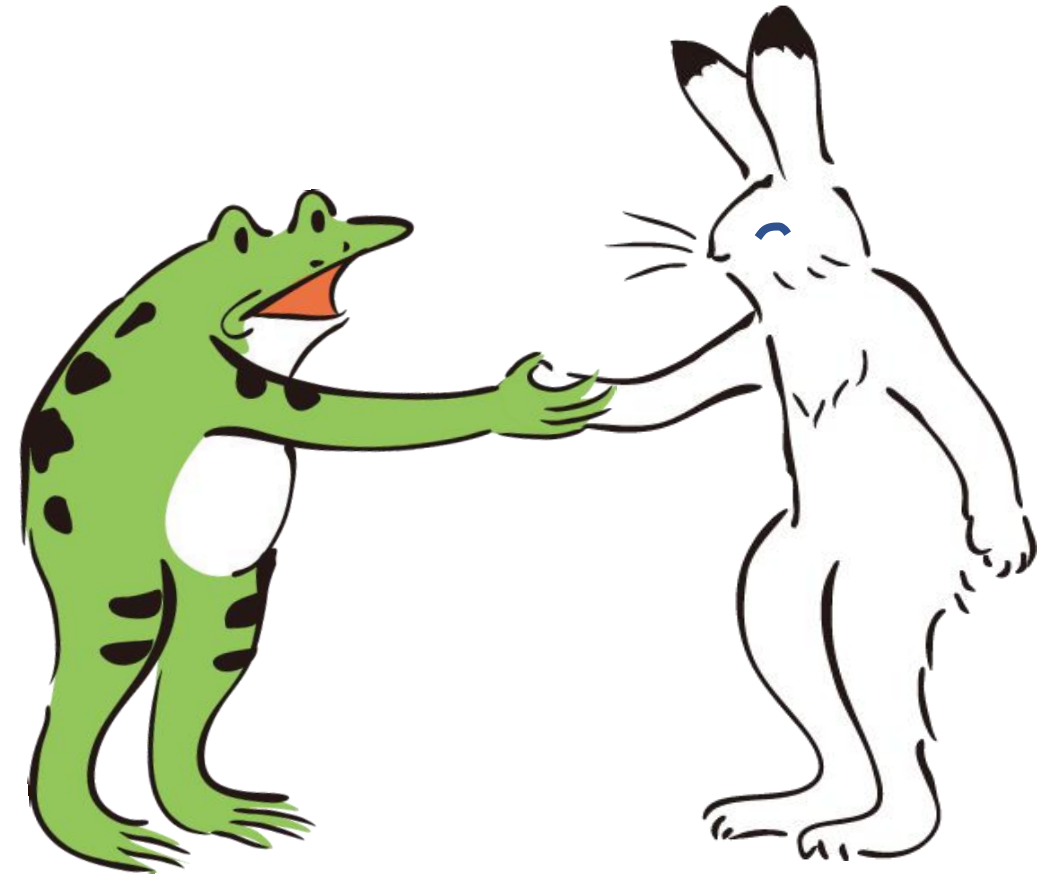

Casual

ga ku se i

がくせい。

ZZZ

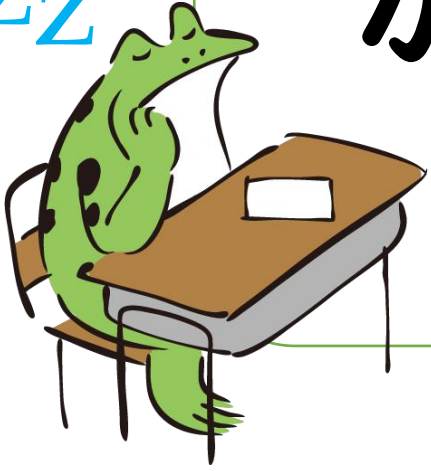

I'm student.

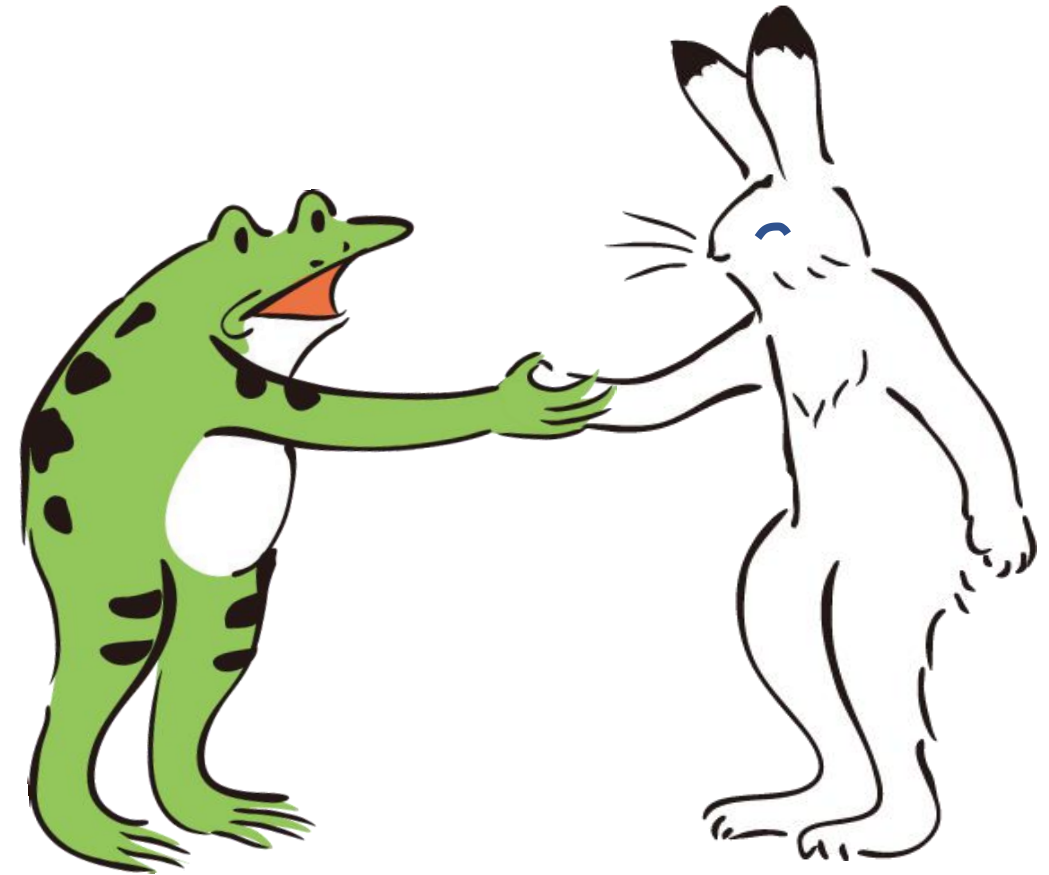

na ma e wa

なまえは？

What is your name?

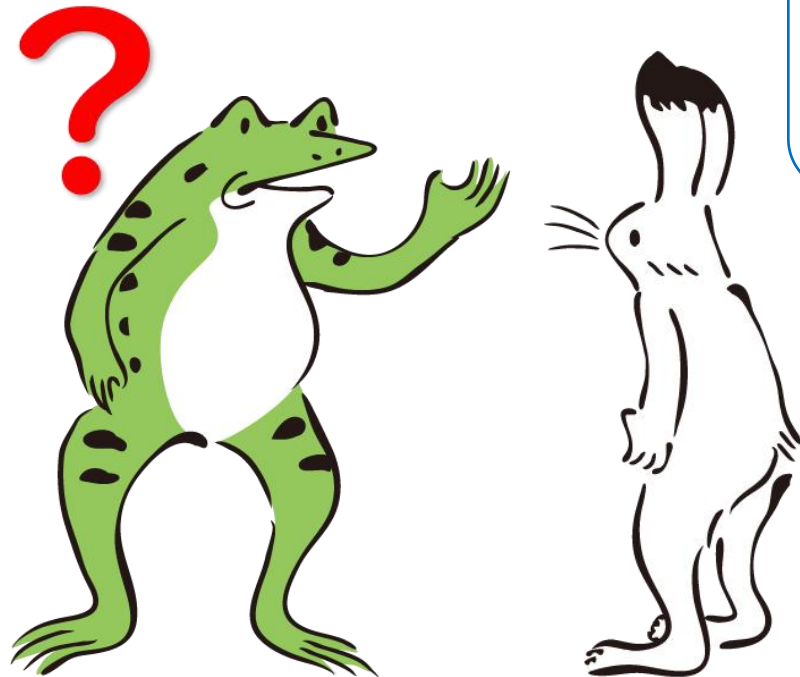

u sa
『ウサ』

I'm Usa.

shi go to wa
しごと は？

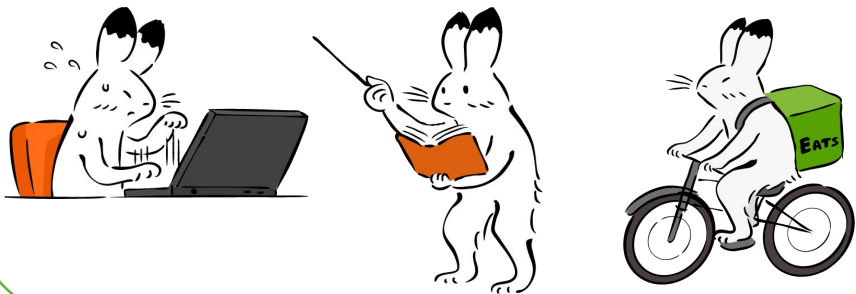

What is your job?

Casual

English

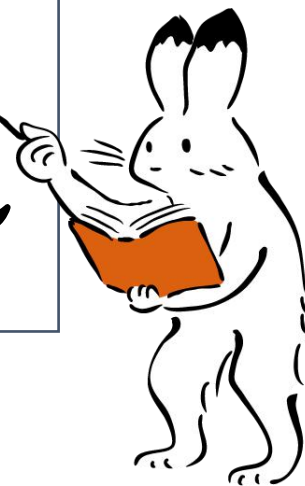

e i go no kyo u shi
えいごのきょうし。

English teacher.

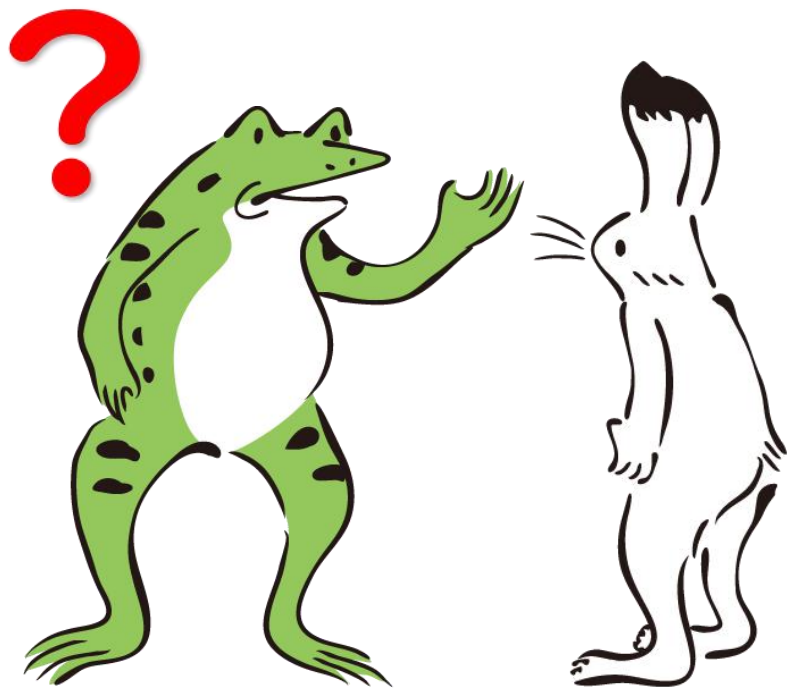

Casual

shu sshi n wa
しゅっしん は ?

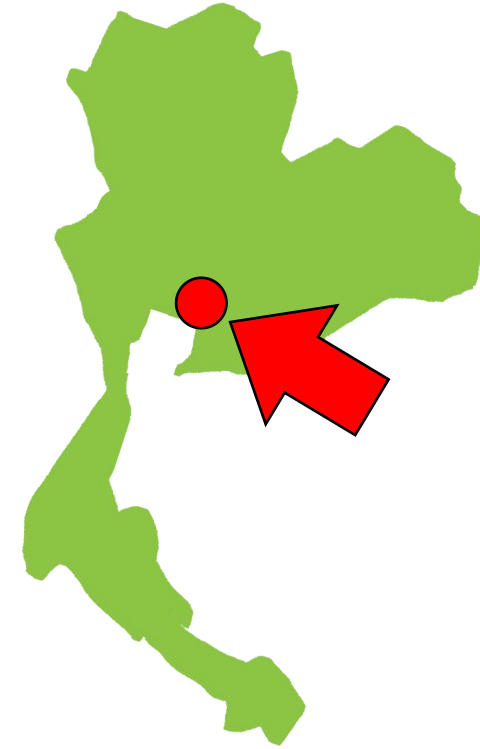
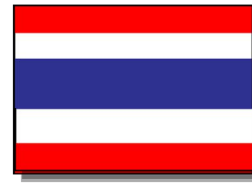

Where are
you from?

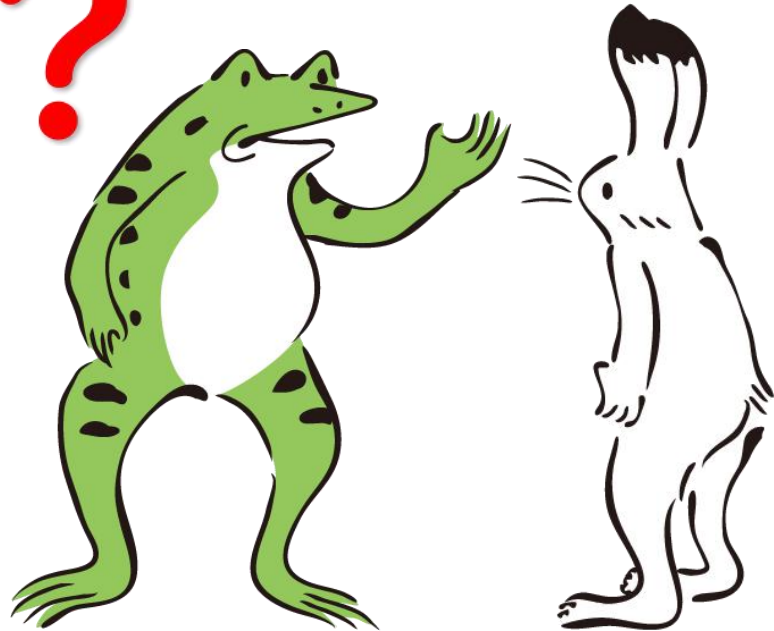

Ta i no Bangkok
タイ の バンコク。

Bangkok Thailand.

Casual

ko i bi to wa
こいびと は？

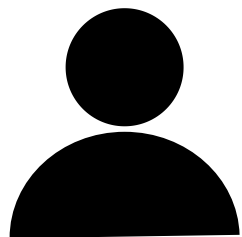

Do you
have lover?



i ma su
います。

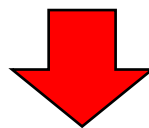

i ru
いる。

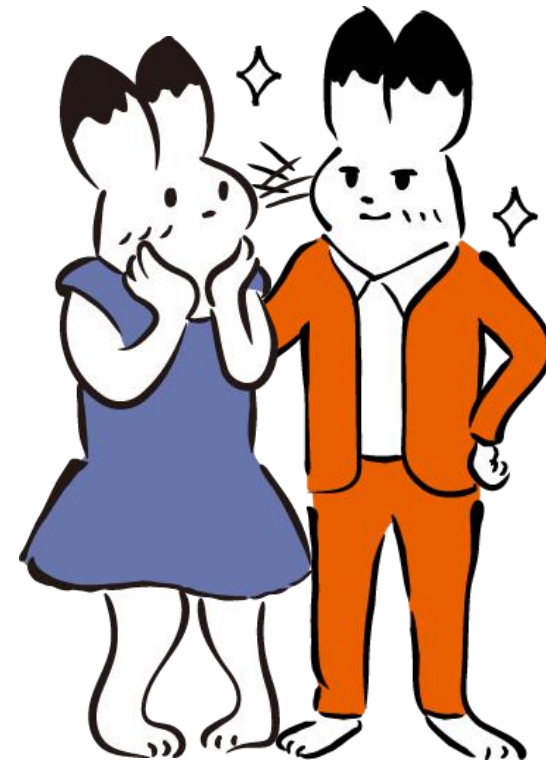

I have.

Casual

ko i bi to wa
こいびと は？

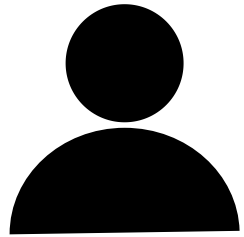

Do you
have lover?



i ma su
いません。

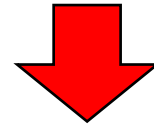

i na i
いない。

I don't have.

yo ro shi ku o ne ga i shi ma su

よろしくおねがいします。

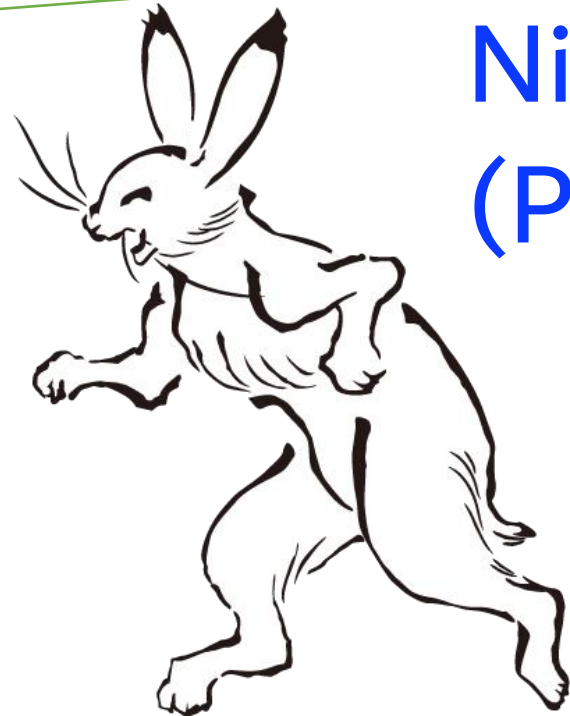
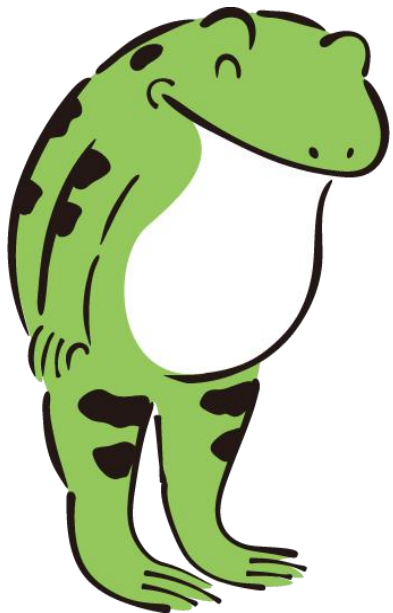

Nice to meet you.

(Please be nice to me!)

yo ro shi ku o ne ga i shi ma su

よろしく ~~おねがいします。~~

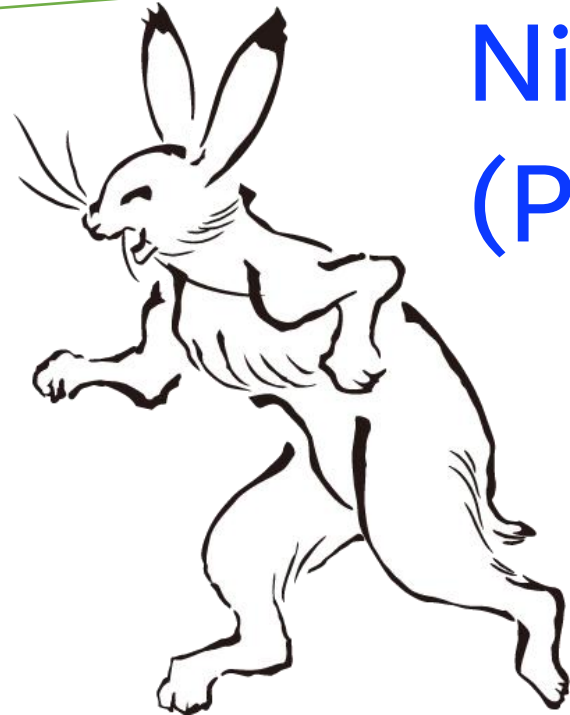
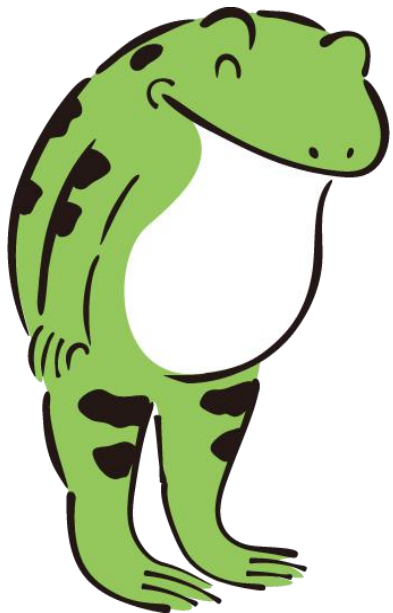

Nice to meet you.
(Please be nice to me!)

yo ro shi ku

よろしく。

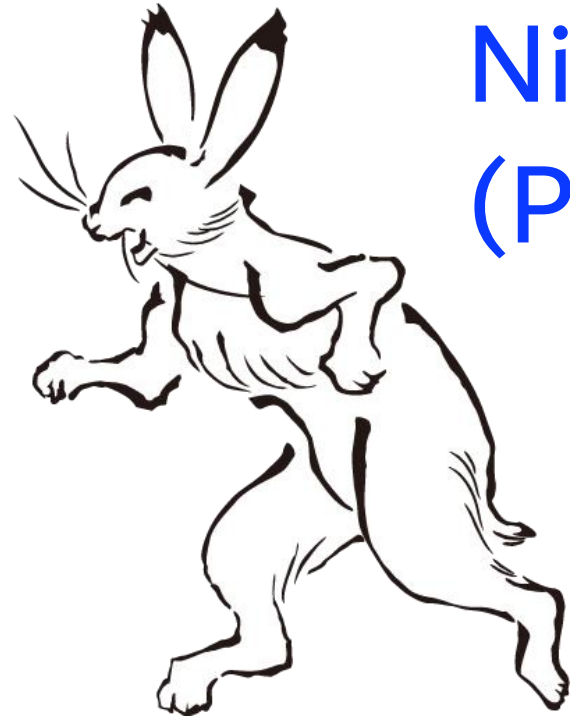
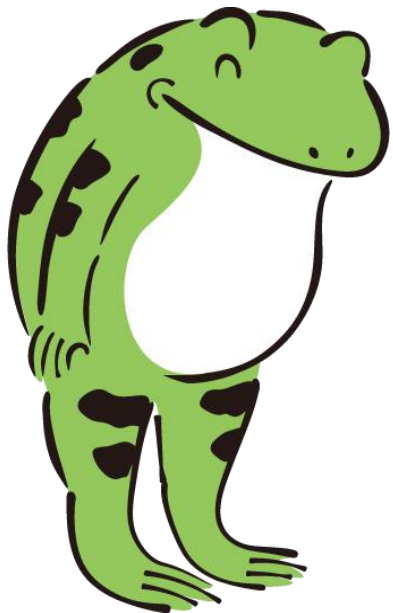

Nice to meet you.
(Please be nice to me!)

Casual

Practice

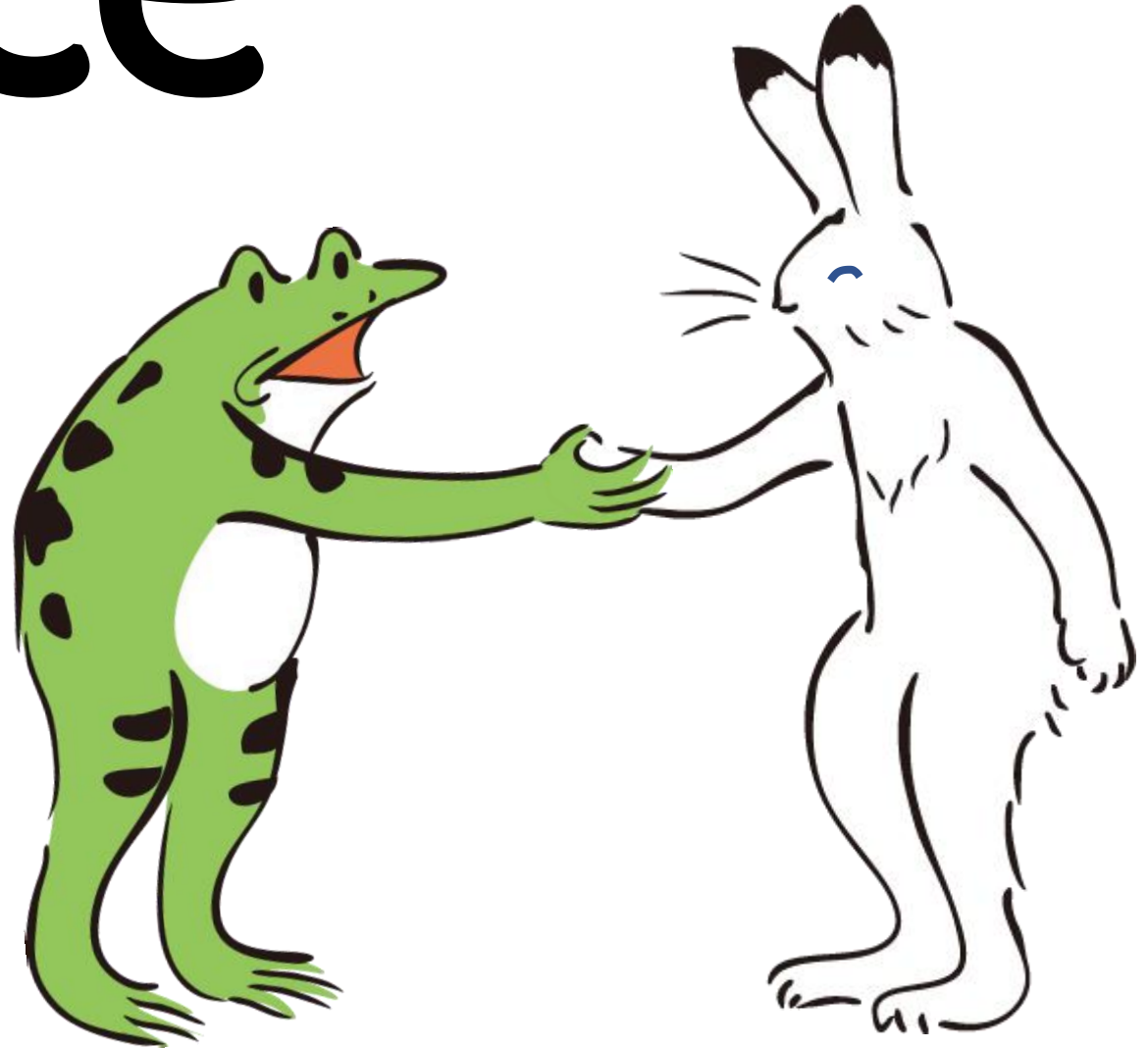

Nice to meet you.
(At first time)

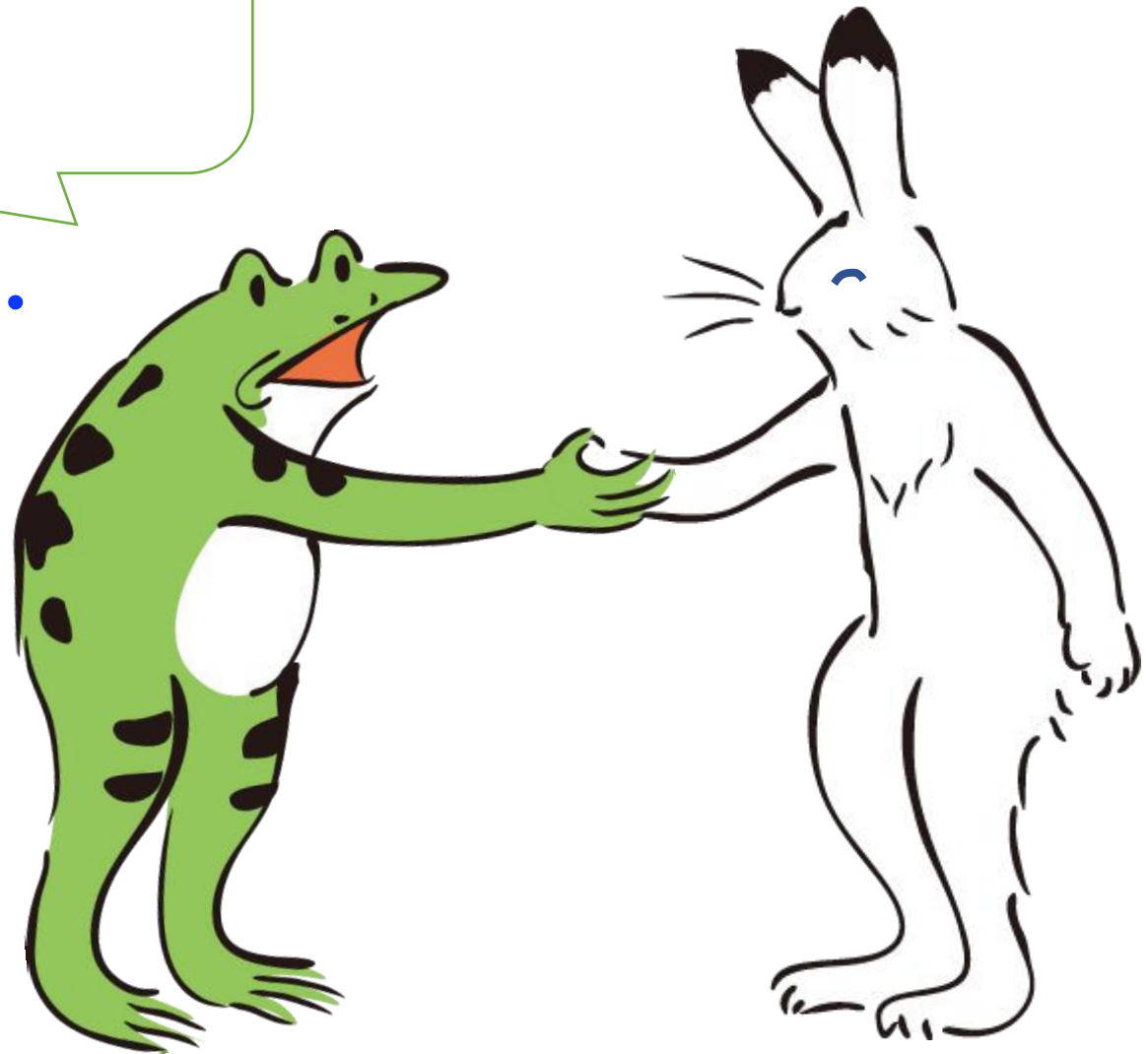

ha ji me ma shi te

はじめまして

Nice to meet you.
(At first time)

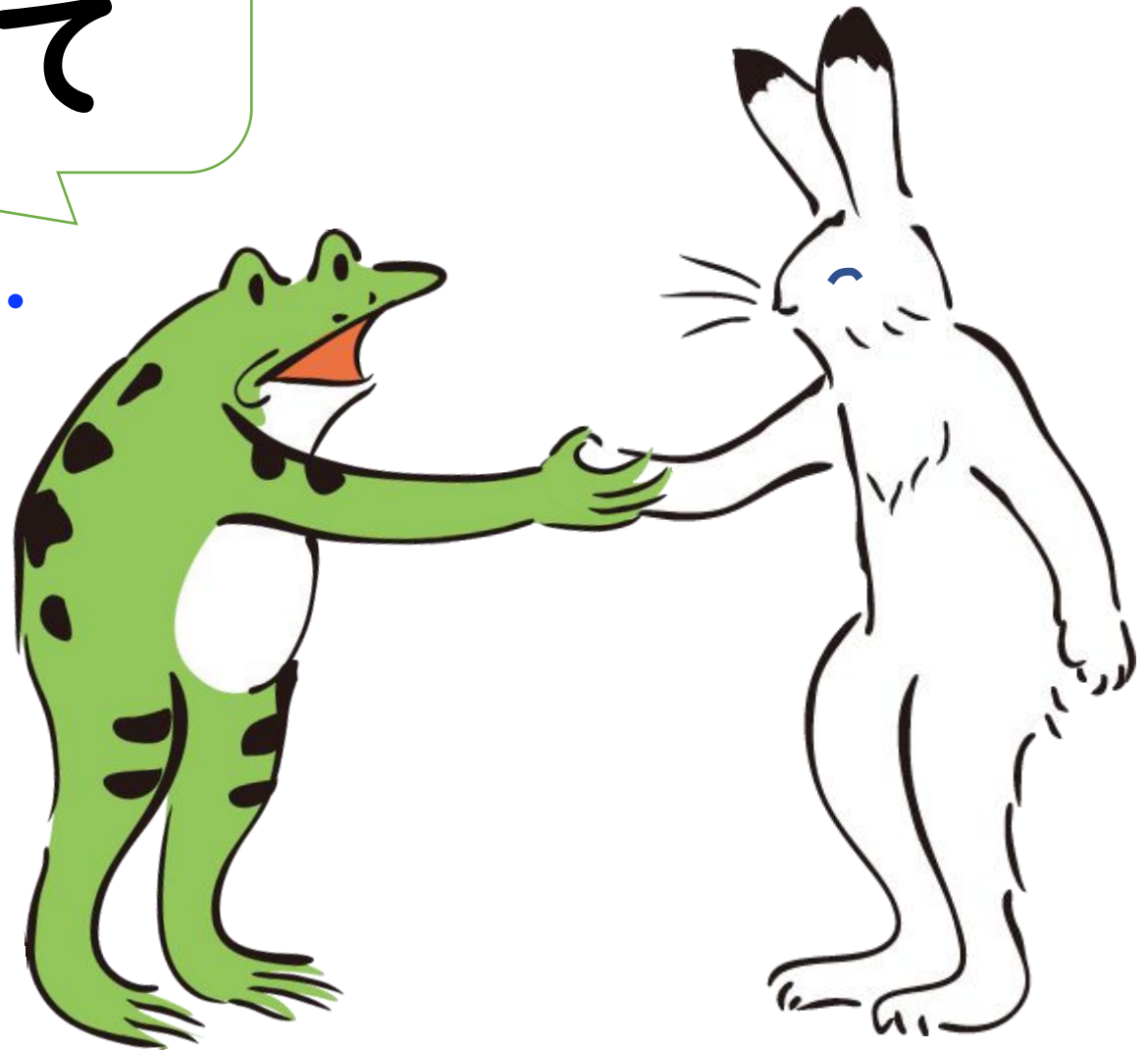

Casual



I'm Gugu.

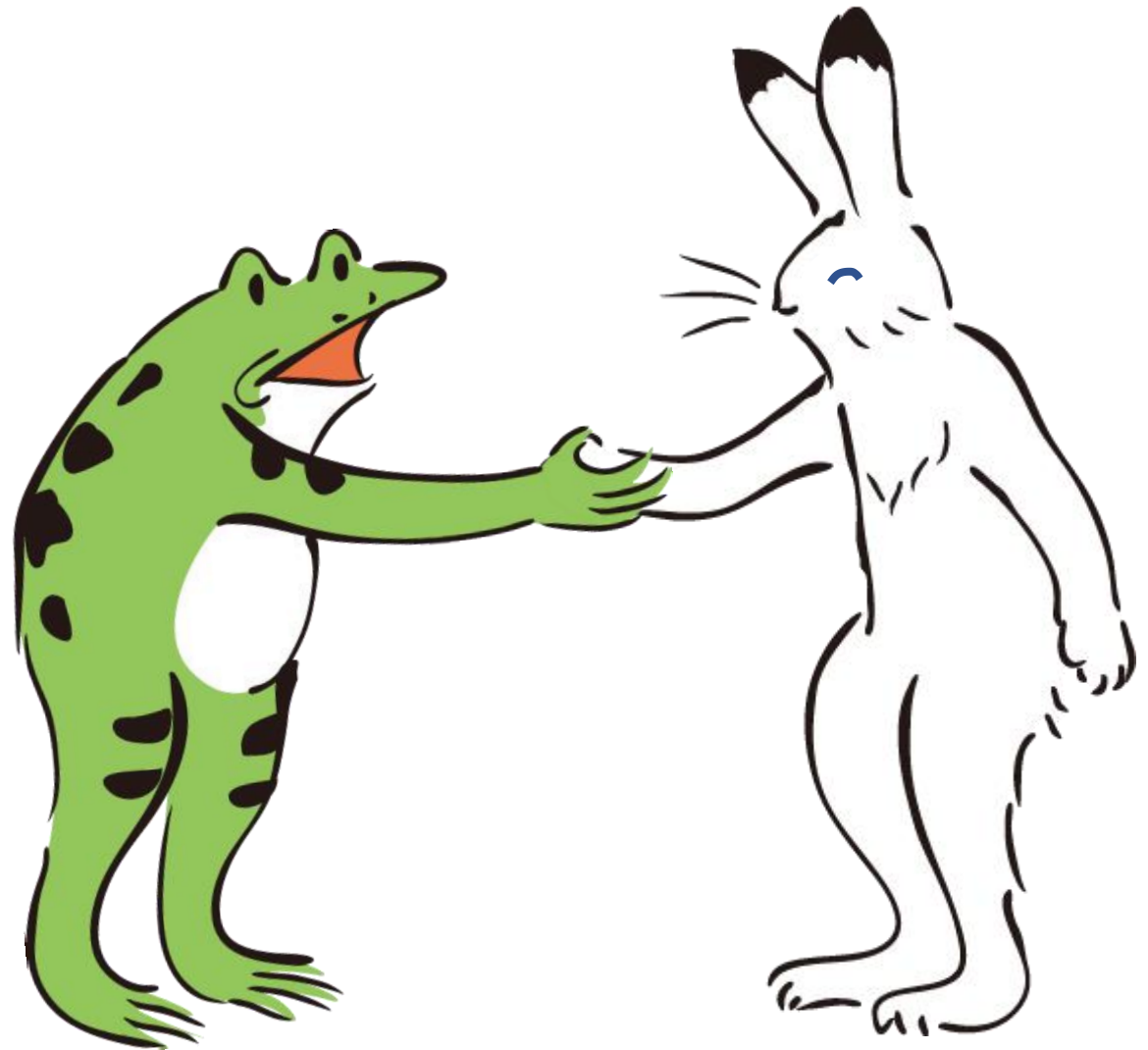

Gugu
『ググ』

I'm Gugu.

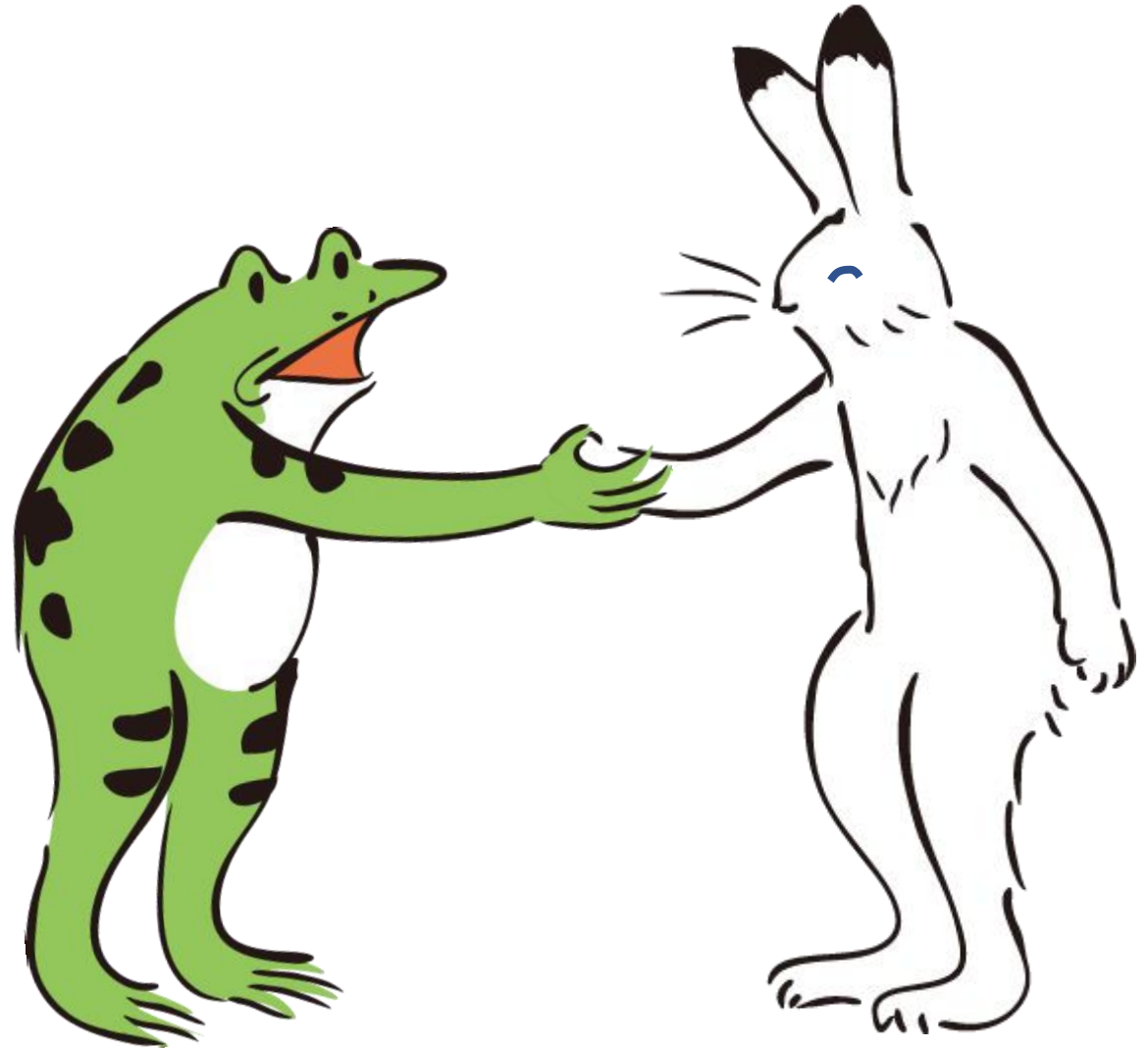

Casual

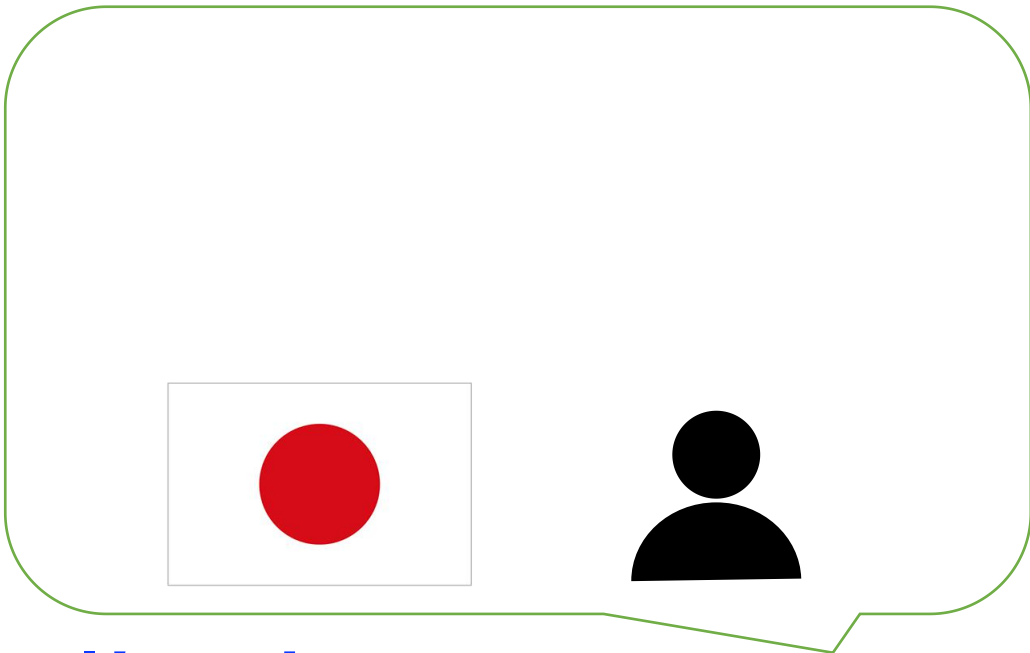

I'm Japanese.

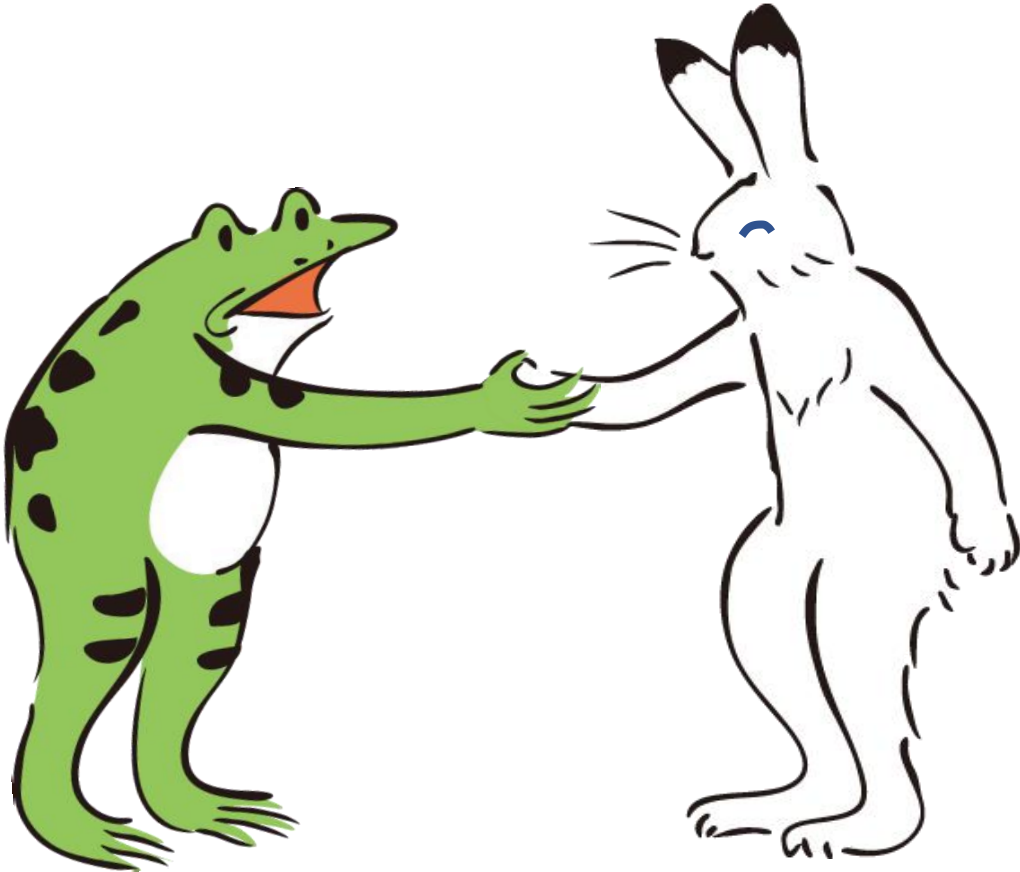

Casual

ni ho n ji n

にほんじん。

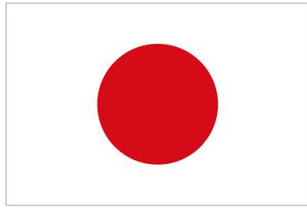

I'm Japanese.

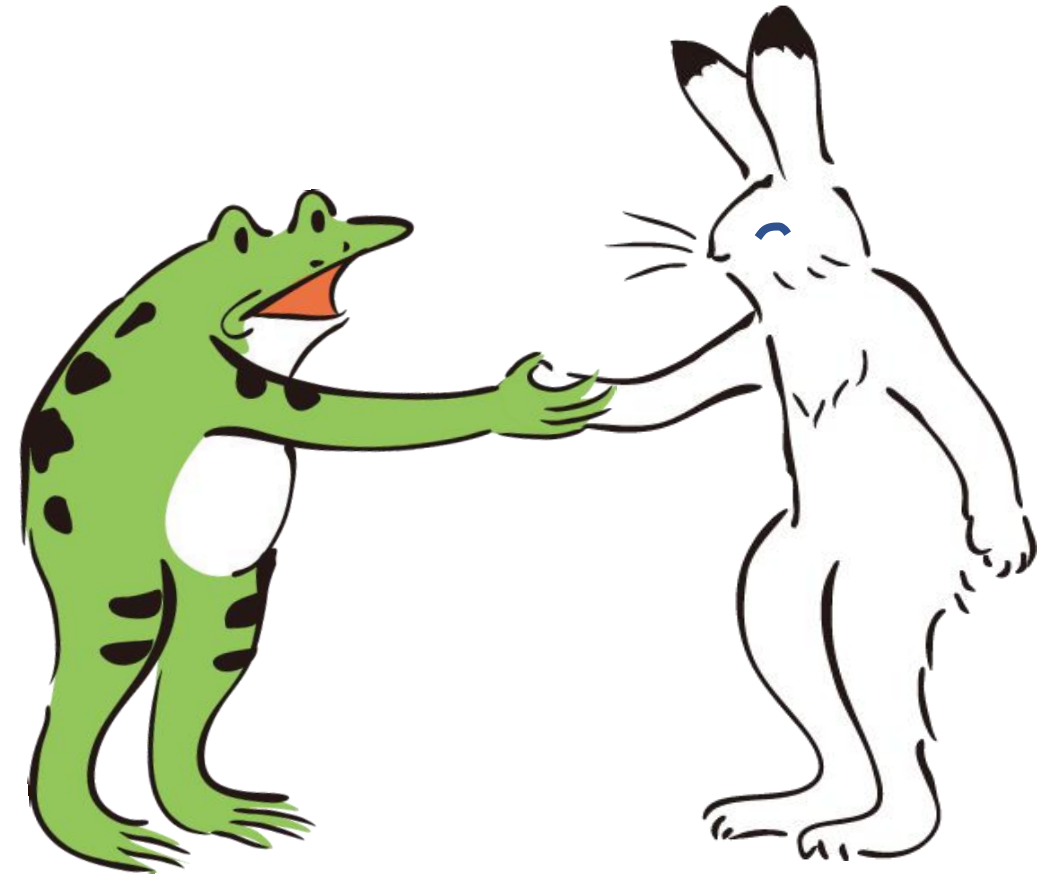

Casual

Zzz

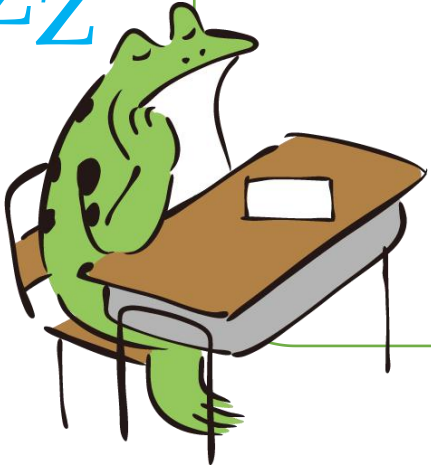

I'm student.

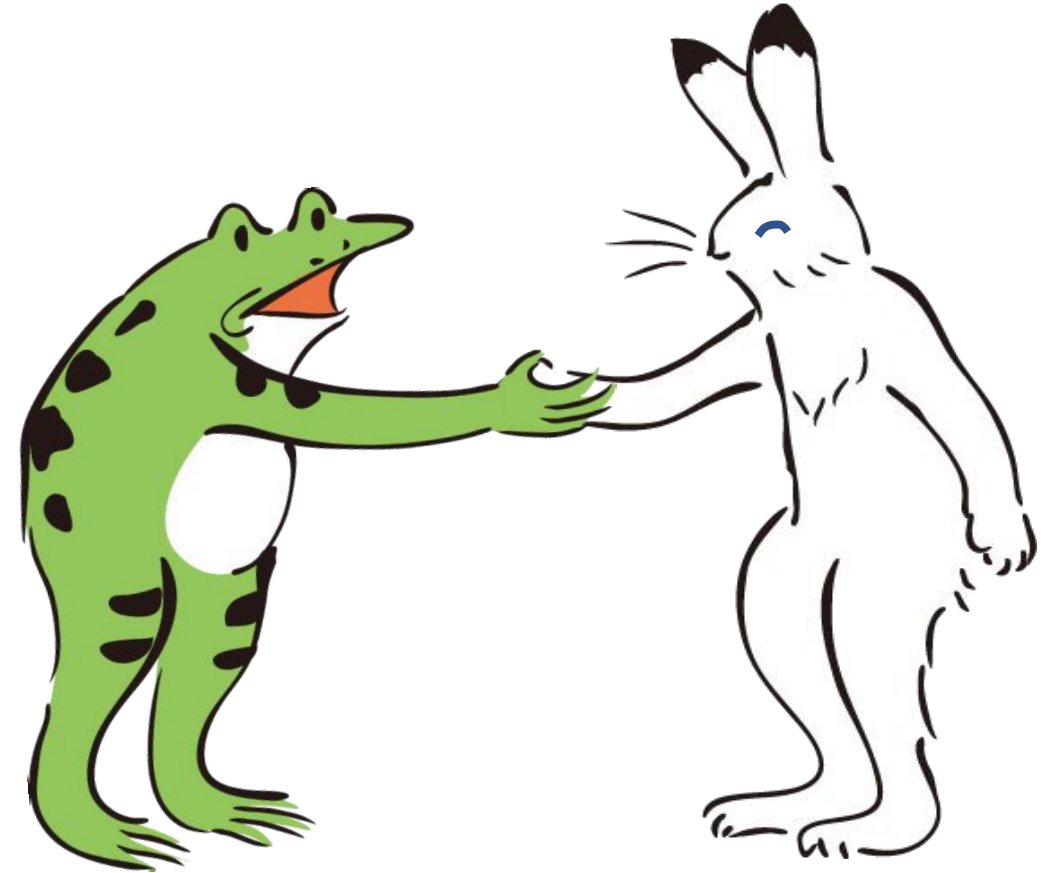

Casual

ga ku se i

がくせい。

ZZZ

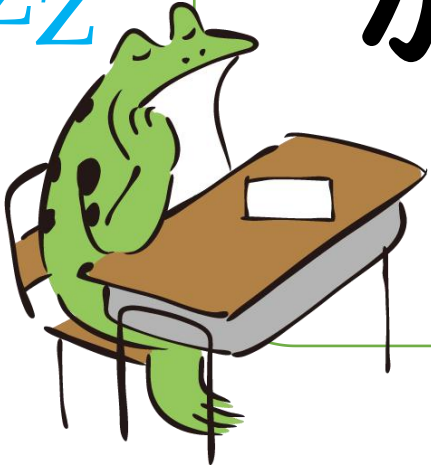

I'm student.

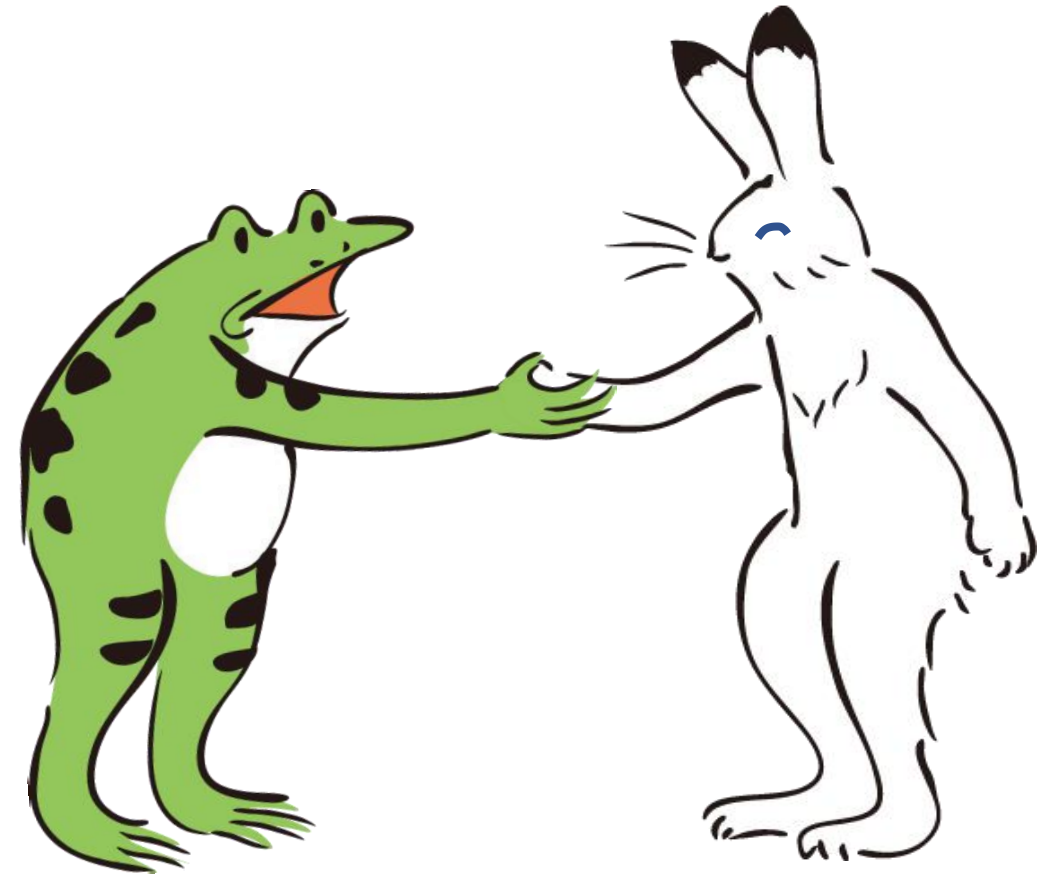

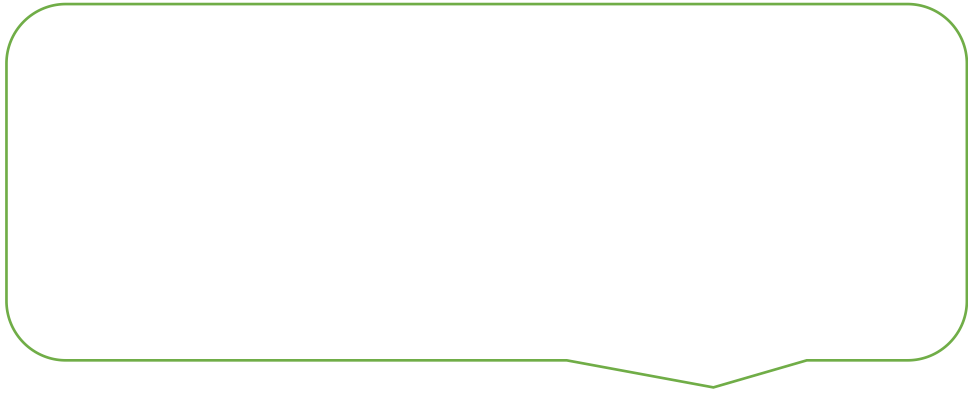

What is your name?

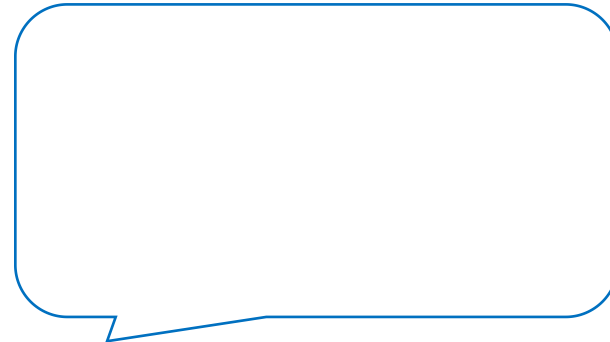

I'm Usa.

na ma e wa

なまえは？

What is your name?



I'm Usa.

na ma e wa

なまえは？

What is your name?

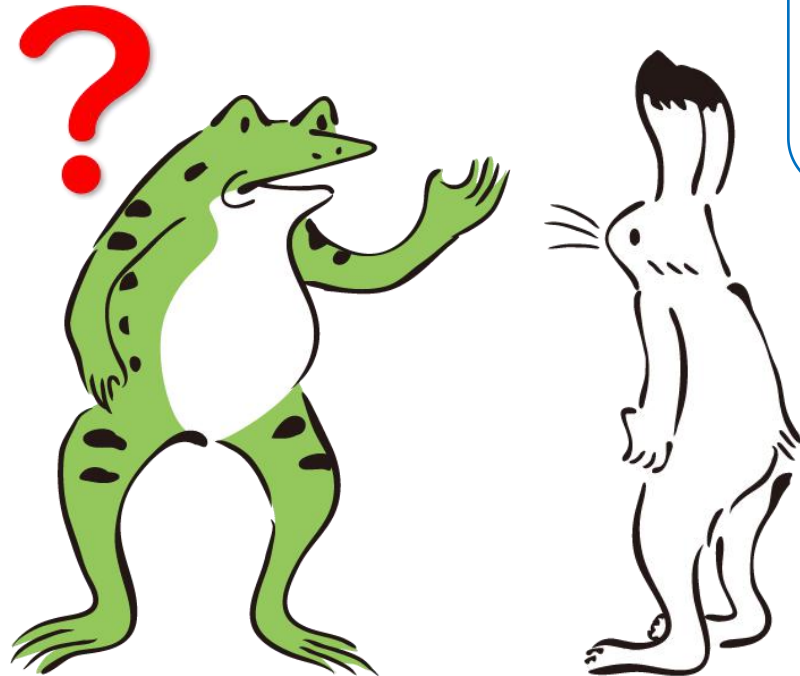

u sa
『ウサ』

I'm Usa.

What is your job?

Casual

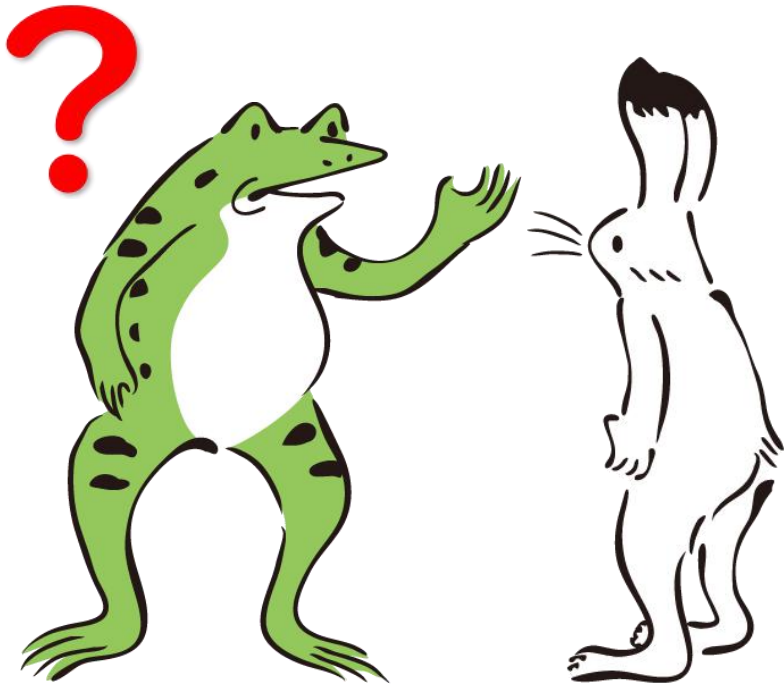
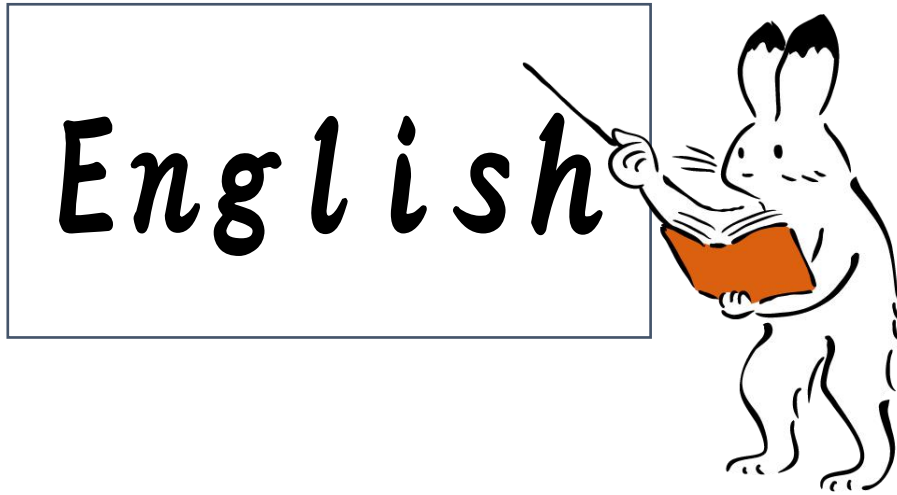
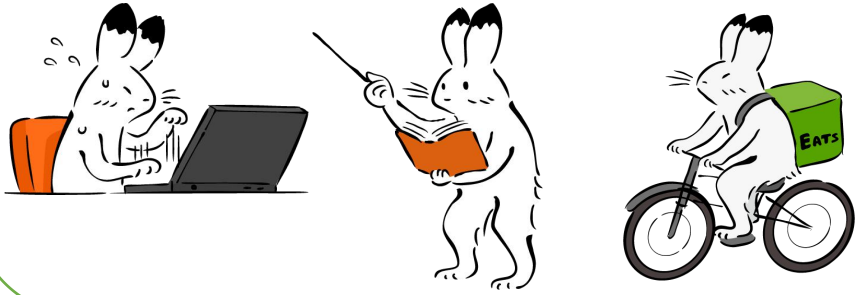

English teacher.

shi go to wa
しごと は？

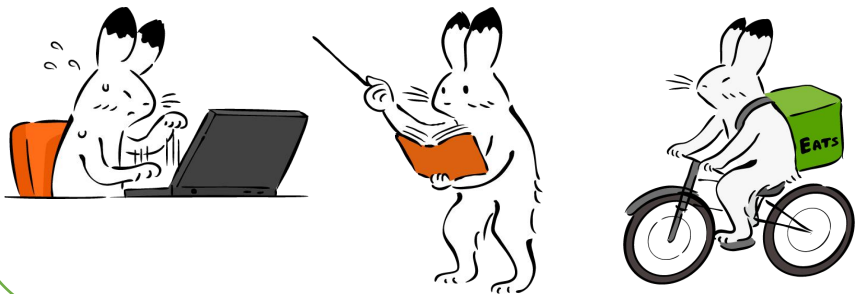

What is your job?

Casual

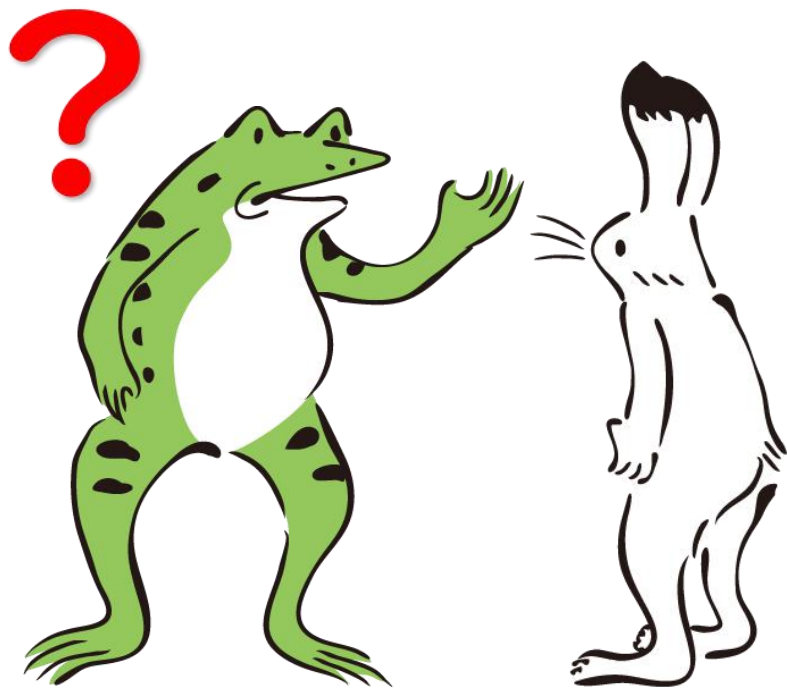
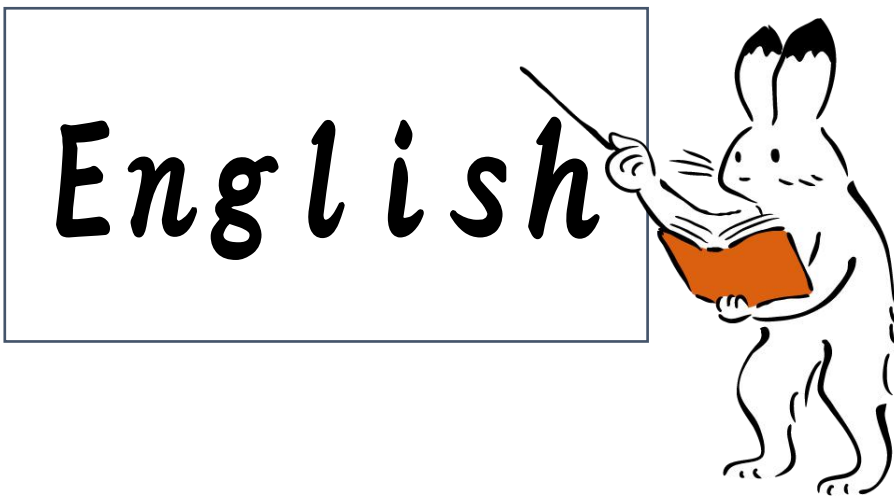

English teacher.

shi go to wa
しごと は？

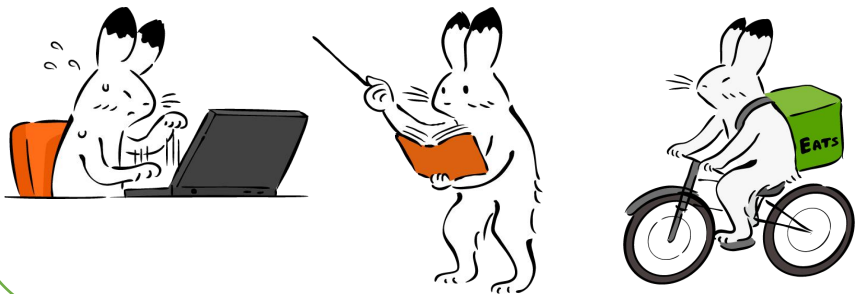

What is your job?

Casual

English



e i go no kyo u shi
えいごのきょうし。

English teacher.

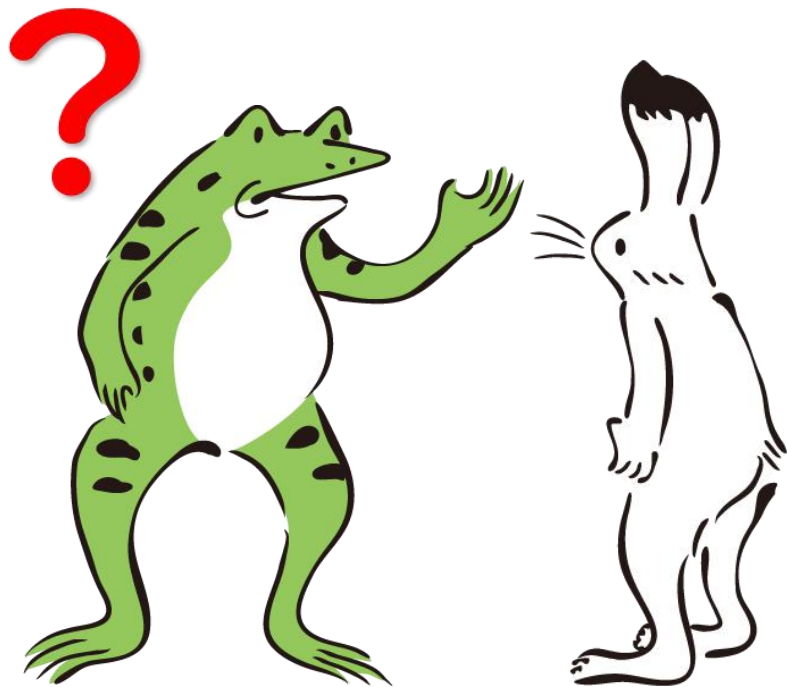

Casual



Where are
you from?

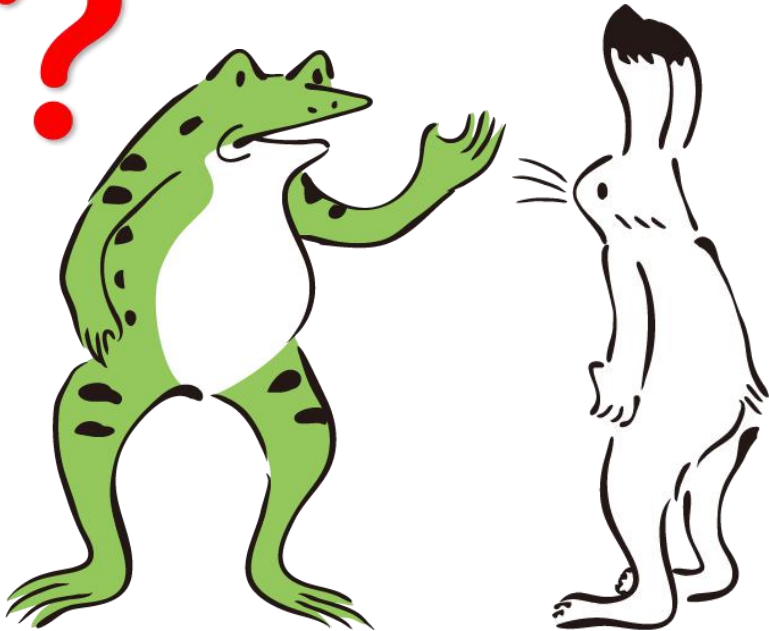
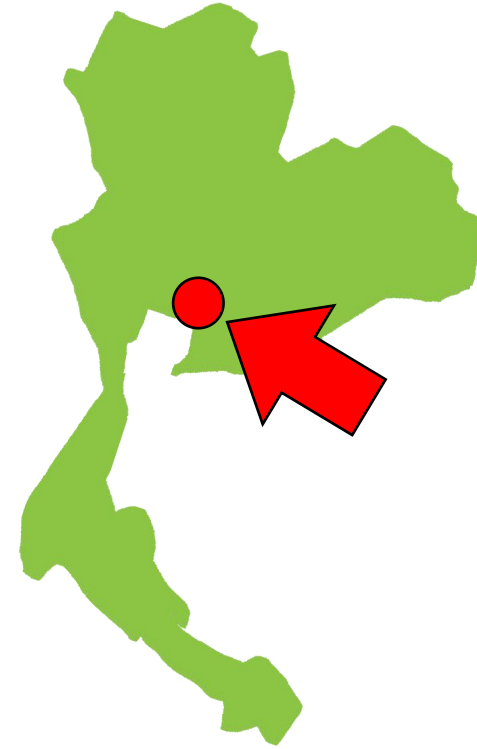
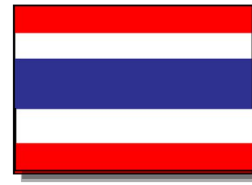

Bangkok Thailand.

Casual

shu sshi n wa
しゅっしん は ?

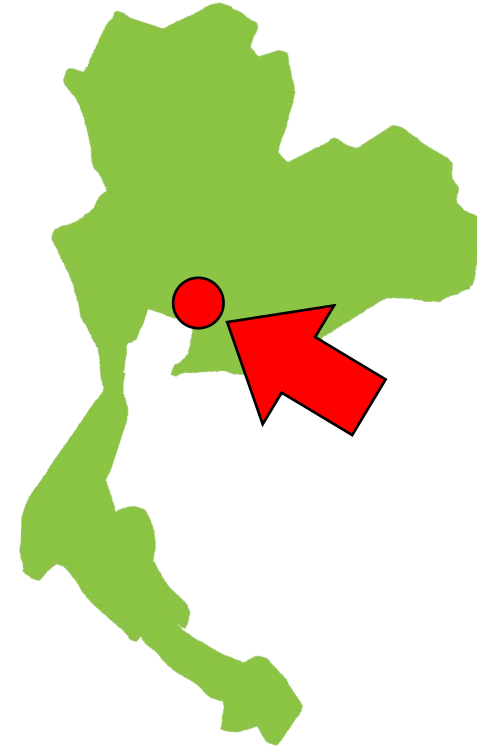
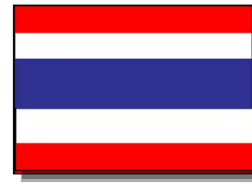

Where are
you from?

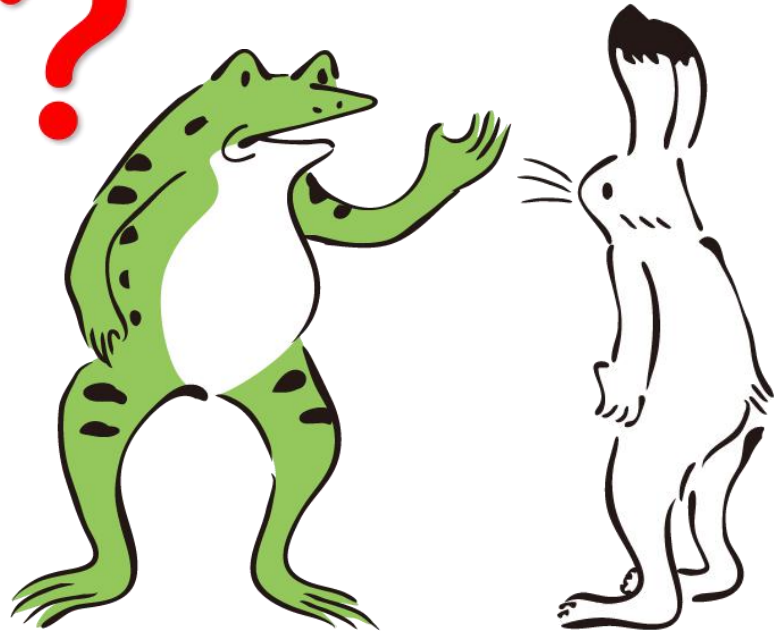

Bangkok Thailand.

Casual

shu sshi n wa
しゅっしん は ?

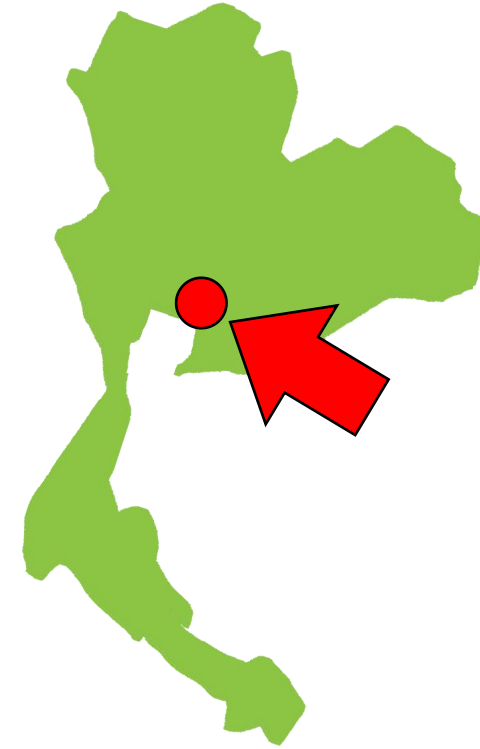
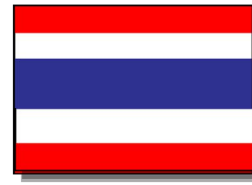

Where are
you from?

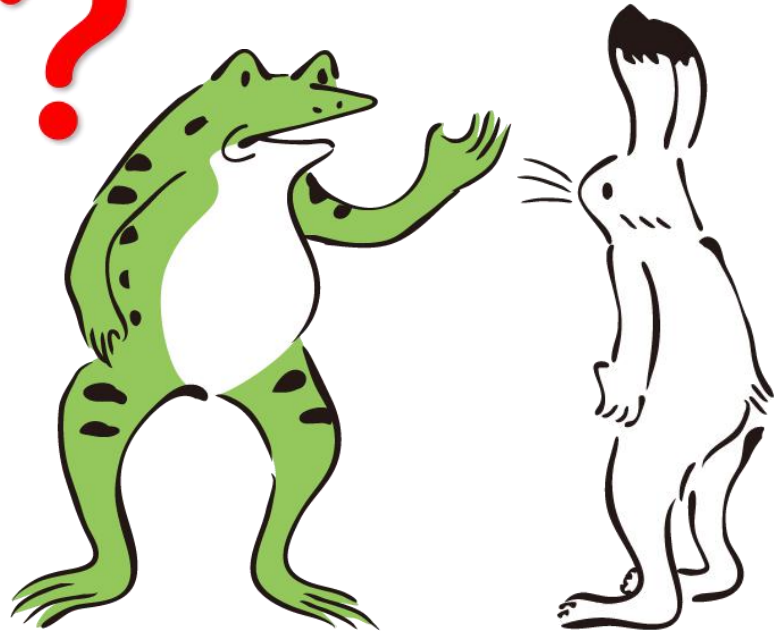

Ta i no Bangkok
タイ の バンコク。

Bangkok Thailand.

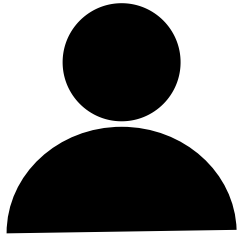

Do you
have lover?

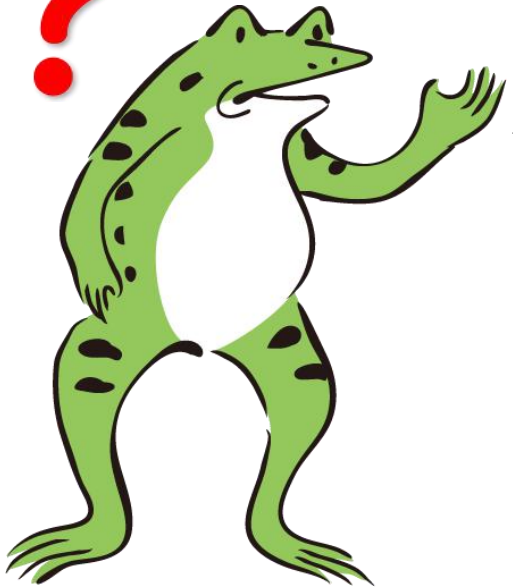

ko i bi to wa
こいびと は？

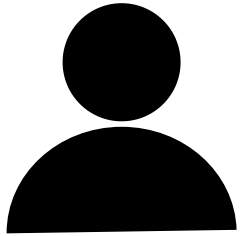

Do you
have lover?

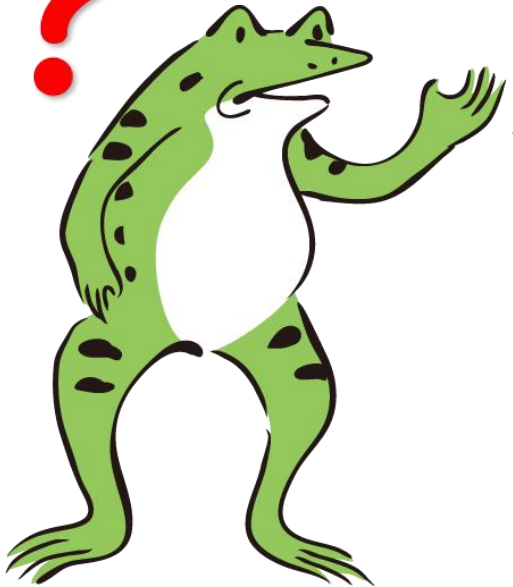

ko i bi to wa
こいびと は？

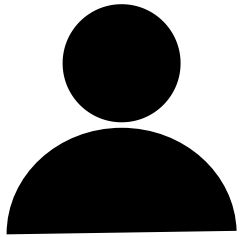

Do you
have lover?

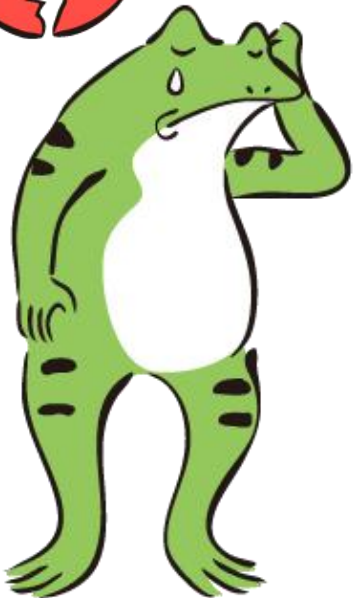

I have.



ko i bi to wa
こいびと は？

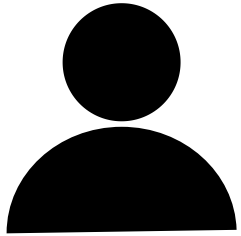

Do you
have lover?

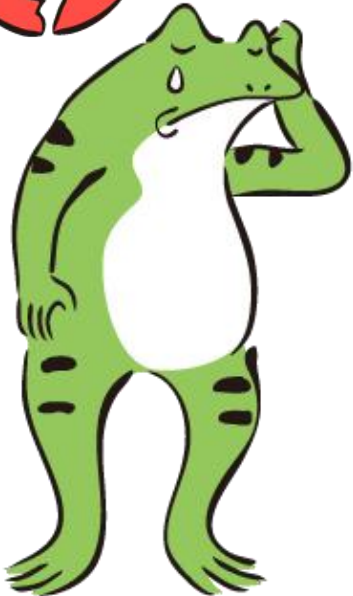

i ru
いる。

I have.



ko i bi to wa
こいびと は？

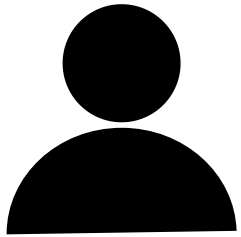

Do you
have lover?

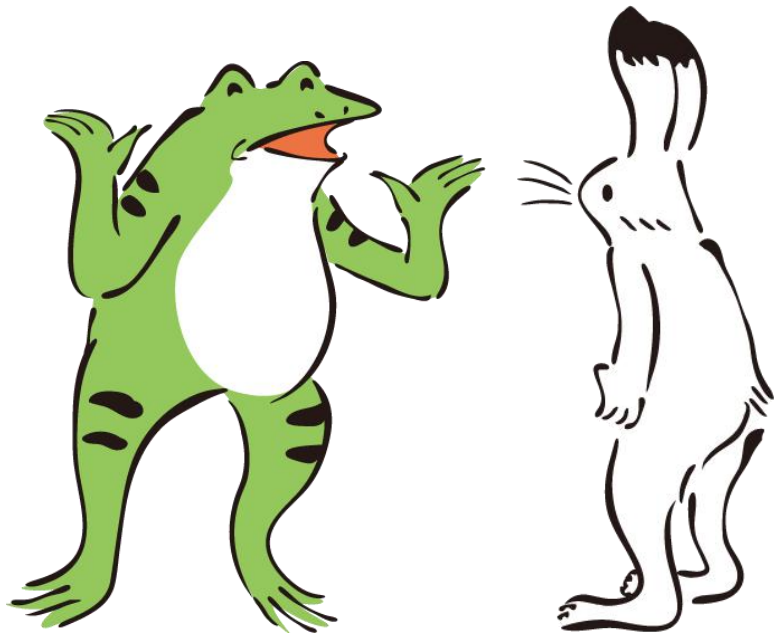

I don't have.

ko i bi to wa
こいびと は？

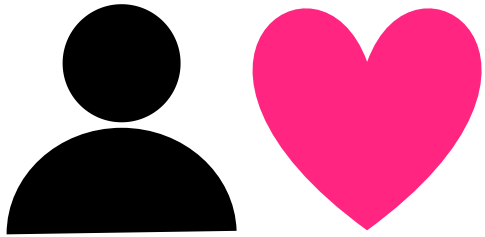

Do you
have lover?

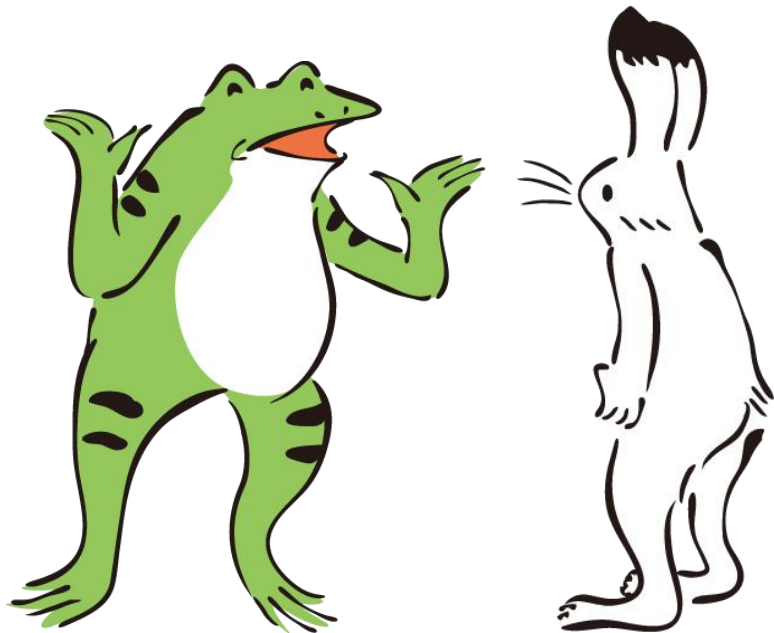

i na i
いない。

I don't have.

Nice to meet you.
(Please be nice to me!)

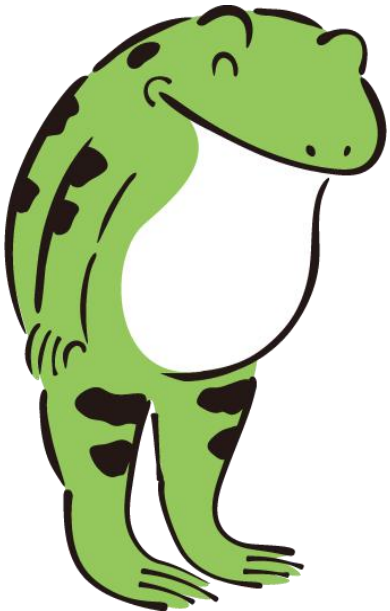

yo ro shi ku

よろしく。

Nice to meet you.
(Please be nice to me!)

